

Publishing your One-Name Study Seminar

Creating a One-Name Website

Bletchley Park
Saturday 17 February 2007

Teresa Pask
Uridge, Euridge One-Name Study
Pask, Paske One-Name Study

www.uridge.org, or
www.pask.org.uk

www.one-name.org

Publishing your One-Name Study Seminar

Creating a One-Name Website

Introduction

Evaluations: Tailor-made Website

Evaluations: GEDCOM-based Publishing

Evaluations: PHP-based Website

Evaluations: Alternatives

Introduction:

If you can e-mail, upload files, and use a genealogy software program, then you have enough knowledge and experience to create and maintain a One-Name Study web site.

The hardest part is deciding what method you are going to use!

URIDGE, EURIDGE One-Name Study
Registered with the Guild of One-Name Studies (Members)

Welcome to the One-Name Study for Uridge, Euridge
Last Changed Date: 7 January 2007 | [Uridge Blog](#) | [New or Changed Names](#)

URIDGE or EURIDGE is a very unique name with only 121 instances in the UK Office of National Statistics. This website details all known current and past occurrences worldwide of the names URIDGE and EURIDGE. It provides family history of these families as opposed to one particular pedigree. Scroll down for [names and variants](#) of the names.

There are three main family groups, originating from branches in [Sussex](#) and [Devon](#). Several descendants of these branches have emigrated to [Canada](#), [New Zealand](#), and the [United States of America](#).

Detailed [narratives](#) are available and can be easily accessed via a [search](#) section, or by [searching the website](#). Additionally there are [descendant charts](#) of the main families. You can also find a series of databases on [births](#), [marriages](#) and [deaths](#), and [wills](#) that are linked to the One-Name Studies.

A summarisation of [resources](#) searched to find a list of sources in the [narrative](#) section, details what records are included in the One-Name Study. Additionally, there are also [lists](#) available.

Additionally, you will find information on [other names](#). For more information, please go to the [About Me](#) page.

I hope that you enjoy your visit!
Teresa Pask née Uridge New Haw

PhpGedView
Online genealogy viewer - A new look for your old ancestors

Login | Change Language

About PhpGedView

Urledge, Uridge One-Name Study

Welcome Page | MyGedView Portal | Charts | Lists | Anniversary Calendar | Reports | Family Tree Clippings Cart

Compact Chart: Reginald Charles EURIDGE

Root Person ID
Show ID numbers next to names
Show highlight images in people boxes

French URIDGE
Thomas EURIDGE -1877
Mary OWEN 1790-
Thomas HARE -1820

William EASTWOOD
John Wm. EURIDGE 1844-1892 (Age 48)
William Harry EURIDGE 1880-1949 (Age 69)

Samuel HARPER
John HARPER 1842-
Mary Ann HARPER 1880-1960 (Age 79)
Reginald Charles EURIDGE 1921-1958 (Age 37)
William HARTSHORNE

Mary POTTS
William APPLEBY 1801-

Uridge, Euridge One-Name Study

The day-to-day activities of the Uridge, Euridge One-Name Study linking researchers worldwide with detailed information on their ancestors and their related families. For more information see <http://www.uridge.org>

WEDNESDAY, NOVEMBER 01, 2006

Kathleen Uridge's Collection

As mentioned in the previous blog [The Will of William Uridge](#), Kathleen Uridge has kindly loaned a significant number of photographs and documents. I am in the process of scanning these and adding the information into the database.

I particularly liked two photographs. One of Kathleen's father Frank Uridge, taken during World War 1.

Also his brother, [Richard John Uridge](#) together with his wife [Lillian Ellen Uridge née Bennell](#).

I am indebted to Kathleen for providing me with this opportunity. I have been researching this family since the early 1980s and it is wonderful to now see their photographs.

About Me

Teresa Pask
[View my complete profile](#)

Labels

- London Roots (2)
- Miscellaneous (7)
- My Maternal Family (2)
- My Paternal Family (2)
- New Zealand Roots (1)
- South African Roots (1)
- Sussex Roots (1)
- Sydenham-Lewisham Roots (5)
- Website Update (3)

Home | About the Guild | Contacting the Guild | Events | Journal | Membership | Registered Names | On-line records | Members Room

Uridge One-Name Study

www.one-name.org

GOONS Profile

Uridge One-Name Study

www.one-name.org

Topics

- About the Uridge One-Name Study
- Variants
- Origin of the surname
- Historical occurrences
- Frequency of the name
- Distribution of the name
- Data
- Links
- Contact Details

Introduction: Presentation Approach

- **Overwhelming number of options**
- **Focus is on a selection of options available:**
 - **Tailor-made Website**
 - **GEDCOM-based Publishing**
 - **PHP-based Website**
 - **Alternatives**
 - ◆ **Blog**
 - ◆ **GOONS Profile / Archive**

Introduction: Evaluation

■ Technical Skills:

- +++ Challenging, large learning curve may need additional support**
- ++ Fairly easy, up and running within an hour**
- + If you can create e-mails you can do this**

■ Maintenance Effort (For each update)

- +++ Allow more than one hour**
- ++ Less than one hour**
- + None, or very little**

■ Maintenance Cost*

- +++ Monthly outgoings of over £3 less than £5**
- ++ Monthly outgoings of over £1 less than £3**
- + Free**

■ Advantages

■ Disadvantages

*** Maintenance Costs does not include the family history program**

Why Publish to the Web?

Advantages

- **Virtual presence**
 - **1980 – 2001: 20 contacts by letter, or Family History Meetings**
 - **2001 – 2006: 150+ contacts due to website & search engines**
- **Shares your research with others & encouragement to others to share with you**

Disadvantages

- **Increase efforts – maintaining the data, and the increase in data received**
- **Possible increased costs (for some methods)**

Topics not Covered in this Presentation

Essential Reading: [Guild Knowledge Store: One-Name Study Websites](#)

- As presented in the last seminar held at Bletchley Park by Peter Walker

Covers Topics:

- What you will need
- Criteria for choosing your website
- Think about your own domain name
- Web Editors
- Design Approach
- The Home Page
- Page Design
- One-Name Content

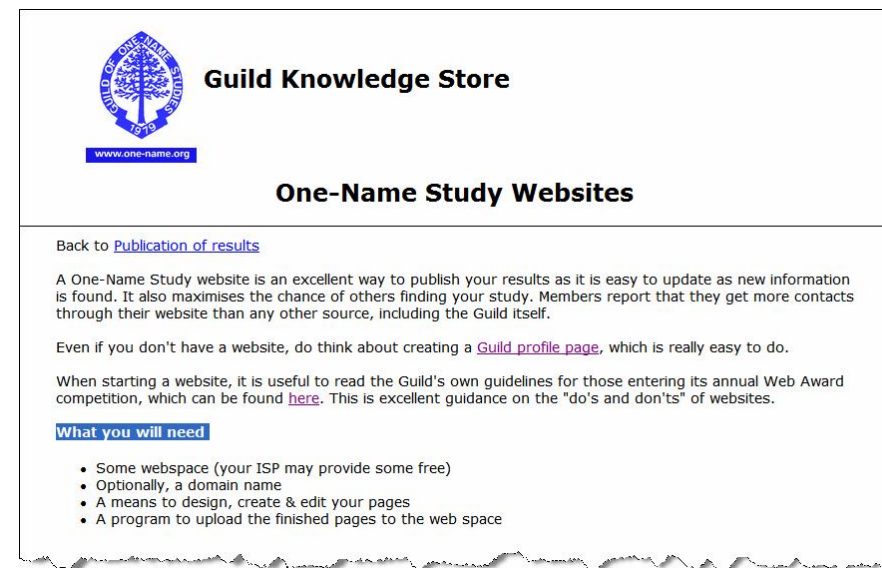

www.one-name.org

Publishing your One-Name Study Seminar

Creating a One-Name Website

Introduction

Evaluations: Tailor-made Website

Evaluations: GEDCOM-based Publishing

Evaluations: PHP-based Website

Evaluations: Alternatives

How Do I Do It?

The main content area has a welcome message: "Welcome to the One-Name Study for Uridge, Euridge" and "Last Changed Date: 4 February 2007 | [Uridge Blog](#) | [New or Changed Narratives](#)".

On the left, a sidebar lists various links: Home, What's New, Sussex, Kent, Devon, Australia, New Zealand, Canada, USA, Surnames, Narratives, Lists, BMD, Census, Resources, About Me, Search this Website, and a link to the website itself.

Two orange callout boxes with black borders highlight specific features:

- The first box, titled "Static Pages, with very little change", points to the links for Australia, New Zealand, Canada, and USA in the sidebar.
- The second box, titled "Surnames, Narratives, Lists Frequently updated", points to the links for Surnames, Narratives, and Lists in the sidebar.

The main text area contains a paragraph about the uniqueness of the name URIDGE or EURIDGE, mentioning 121 instances in the UK Office of National Statistics database for 2002. It also mentions that the website details all known current and past occurrences worldwide of the names URIDGE and EURIDGE, and their variants. It provides family history of these families as opposed to one particular pedigree. Scroll down on this page for the [origins](#) and [variants](#) of the names.

There are three main families included in this study. One family includes my own family, which emigrated to Canada.

Detailed [narratives](#) are available and can be easily searched in the [surnames](#) section, or by [searching the website](#). Additionally there are [descendancy charts](#) of the main families available. You will also find [links](#) to an archive of [documents](#) that are linked to the [main website](#).

A summarisation of the [What's New](#) section, which provides a chronological listing of what has recently changed on the website. There are also [lists](#) available on the website. For example, a list of people in the 1901 census, or a list of certificates available.

Additionally, you will find information on other fellow [URIDGE or EURIDGE researchers](#). If you would like to contribute, or require additional information, please [contact me](#) by email or by post.

On the right side of the page, there is a map of the United Kingdom titled "1881 UK Census Distribution URIDGE and EURIDGE". The map shows the distribution of the names across the country, with a legend indicating the number of instances in each region.

Individual Website: What Do I Use?

■ Personal Usage

- 2 x One-Name Studies 5,000+
- www.uridge.org
www.pask.org.uk

■ Web Editing Tools

- Dreamweaver 8.0.2
- Adobe Photoshop Elements 4.0

■ Hosting – www.uk2.net

- UK Domain 2 years - £7.60
- 2500MB Web Hosting, CGI, MySQL 2 years - £90.43
- Without CGI MySQL 2 years – £56.26
- 5 e-mail addresses
- 2500MB use 127.86/409.19 Mb
- Transfer Maximum 100 Gb / month
- Costs per month £2.66 / £4.08

■ Genealogy Tools

- The Master Genealogist
- Second Site – generates web pages (500+ pages)

Creating the Narratives Web Pages: Second Site

- **Automatically transforms your genealogy data into web pages quickly and easily without knowing *any* HTML.**
- **All the files are generated and pages compiled with all the hyperlinks to individual narratives, graphics, charts, lists, indexes.**
- **The files are included in one folder.**
- **This folder is uploaded to your website, or to a CD/DVD for distribution**
- **You can create as many subsets of your data as you like.**

Significant support and Rootsweb mailing list

Steps - Step 2 of 6: Make a “Site Definition File”

1. **Start the program
Second Site**
 2. **Make a “Site Definition File”**
 3. **Identify your TMG database**
 4. **Give your site a name**
 5. **Identify yourself –
Compiler Name**
 6. **Make the site**
- **You only need to create the Site Definition once – it can be easily modified**

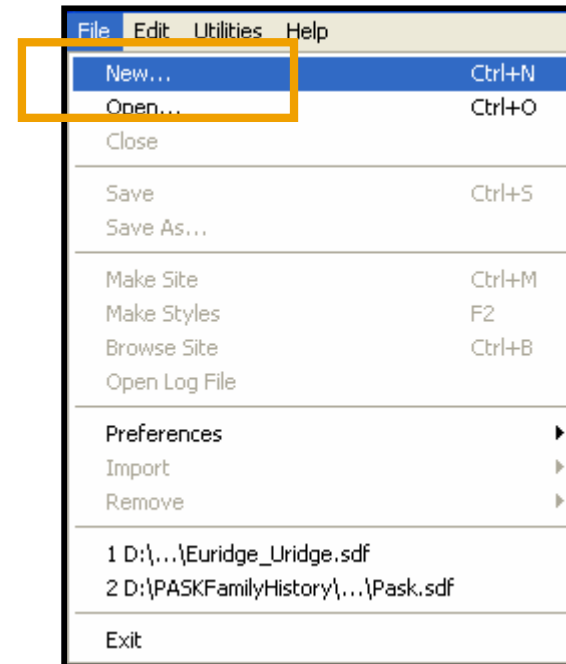

Step 3 of 6: Identify your TMG database

Click the [Set Database] button and navigate to your TMG database

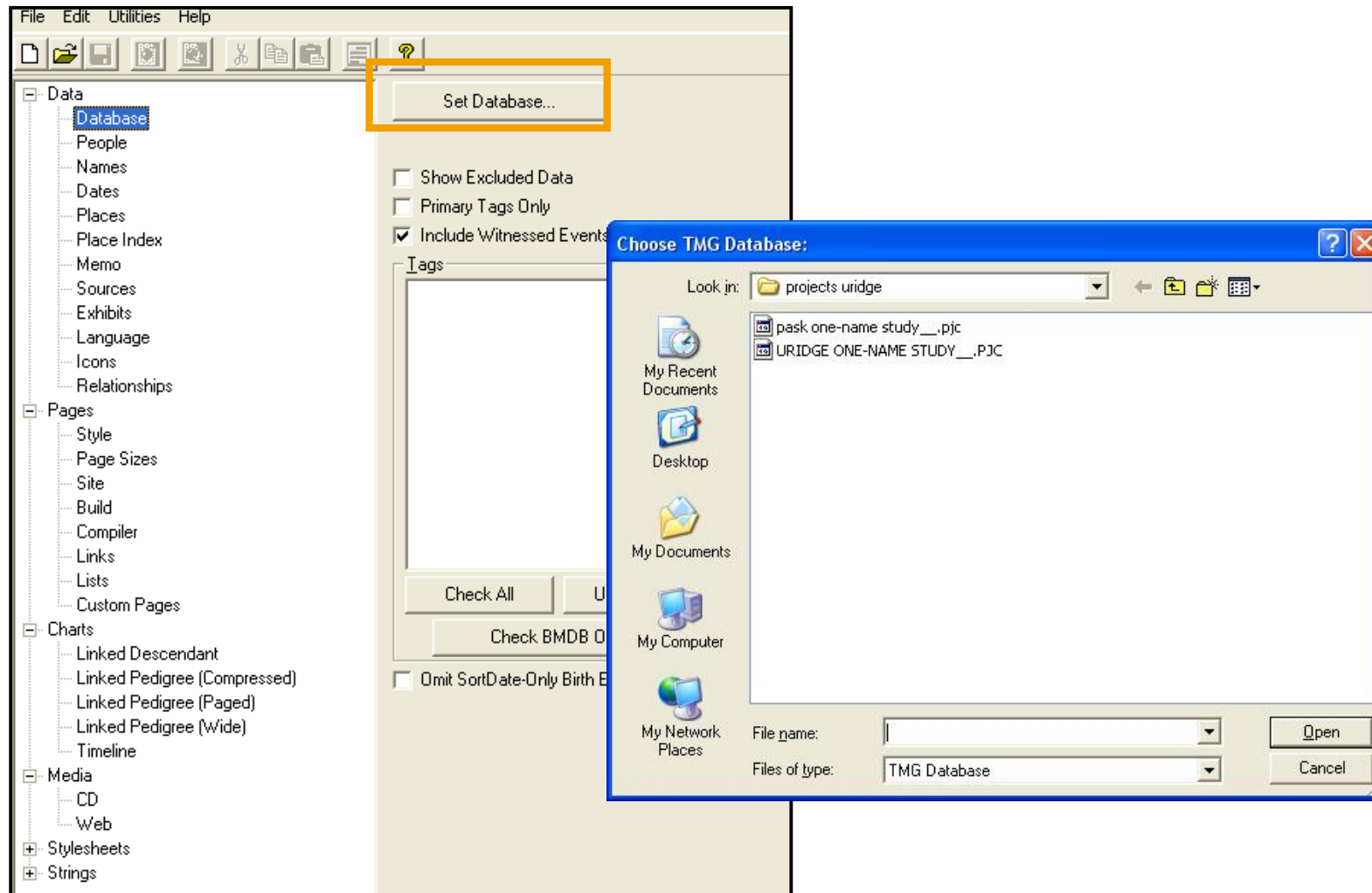

Step 3 of 6: Identify your TMG Database

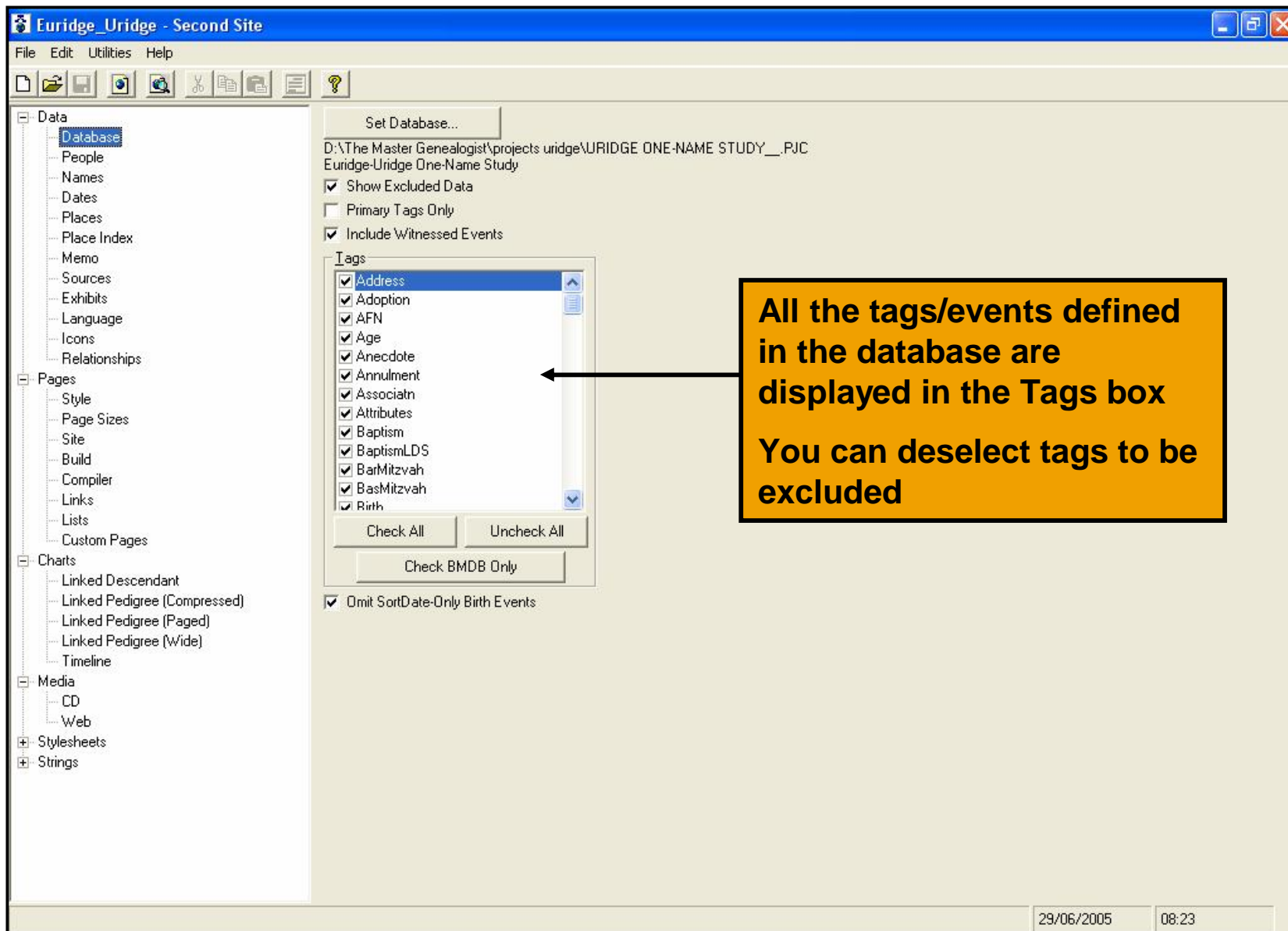

Step 4 of 6: Give your Site a Name

■ Include a title, and other (optional) sections

Euridge_Urledge - Second Site

File Edit Utilities Help

[-] Data

- Database
- People
- Names
- Dates
- Places
- Place Index
- Memo
- Sources
- Exhibits
- Language
- Icons
- Relationships

[-] Pages

- Style
- Page Sizes
- Site**
- Build
- Compiler
- Links
- Lists
- Custom Pages

[-] Charts

- Linked Descendant
- Linked Pedigree (Compressed)
- Linked Pedigree (Paged)
- Linked Pedigree (Wide)
- Timeline

[-] Media

- CD
- Web

[+] Stylesheets

[+] Strings

Title: URIDGE, EURIDGE One-Name Study Narratives

Title Style: Heading Option 1

SubTitle: This is the detailed narratives section of the website. If you

SubTitle Style: Heading Option 2

☒ Include SubTitle On All Pages

Page Title Style: Heading Option 3

Description:

Note: The remaining properties affect the main page only.

Main Page Content: To make it easier for you to search for a person with a specific criteria, [lists](changes.htm) are available. For example,

HTML for Counter:

Step 5 of 6: Identify Yourself

- **Key your name in the Compiler Box (or use TMG default)**
- **Also a General Message, Email Address & Subject [Optional]**

- Data
 - Database
 - People
 - Names
 - Dates
 - Places
 - Place Index
 - Memo
 - Sources
 - Exhibits
 - Language
 - Icons
 - Relationships
- Pages
 - Style
 - Page Sizes
 - Site
 - Build
 - Compiler**
 - Links
 - Lists
 - Custom Pages
- Charts
 - Linked Descendant
 - Linked Pedigree (Compressed)
 - Linked Pedigree (Paged)
 - Linked Pedigree (Wide)
 - Timeline
- Media
 - CD
 - Web
- Stylesheets
- Strings

The main window of the 'Compiler' dialog contains the following fields and options:

- ☐ Include Compiler Section
- ☒ One Line Format
- ☒ General Message Only
- General Message: Although all due care has been taken. I cannot guarantee the accuracy of this information. Please notify me of any errors that you
- Heading:
- Name:
- Address:
- E-Mail Address: uridge@one-name.org
- E-Mail Subject Prefix: Uridge, Euridge One-Name Study

Site Title & Compiler - Impact

Second Site

Title	URIDGE, EURIDGE One-Name Study Narratives
Title Style	Heading Option 1
SubTitle	This is the detailed narratives section of the website. If you
SubTitle Style	Heading Option 2
<input checked="" type="checkbox"/> Include SubTitle On All Pages	
Page Title Style	Heading Option 3
Description	
Note	The remaining properties affect the main page only.
Main Page Content	To make it easier for you to search for a person with a specific criteria, lists are available. For example,
HTML for Counter	

Web Page

Header

URIDGE, EURIDGE One-Name Study Narratives

This is the detailed narratives section of the website. If you came here directly from a search engine it is recommended that you start at the home page of the Uridge, Euridge One-Name Study.

Person Page 4

[Main Page](#) - [Master Index](#) - [Surname Index](#) - [Master Place Index](#) - [New or Changed Narratives](#) - [Charts](#) - [Return to Home Page](#)
[Previous Page](#) - [Next Page](#)

Web Page

Although all due care has been taken. I cannot guarantee the accuracy of this information. Please [notify me](#) of any errors that you find. I will happily correct them.

This page was created by John Cardinal's [Second Site](#) v1.9.9.

Site updated on 4 Feb 2007 at 18:51:50 from URIDGE ONE-NAME STUDY; 2,591 people

Compiler & Footer

Step 6 of 6: Make the Site

- Use the File > Make Site command to make the site. When Second Site is finished making the site, a window confirms. [Approximate Uridge - 51 seconds, Pask 156 seconds]

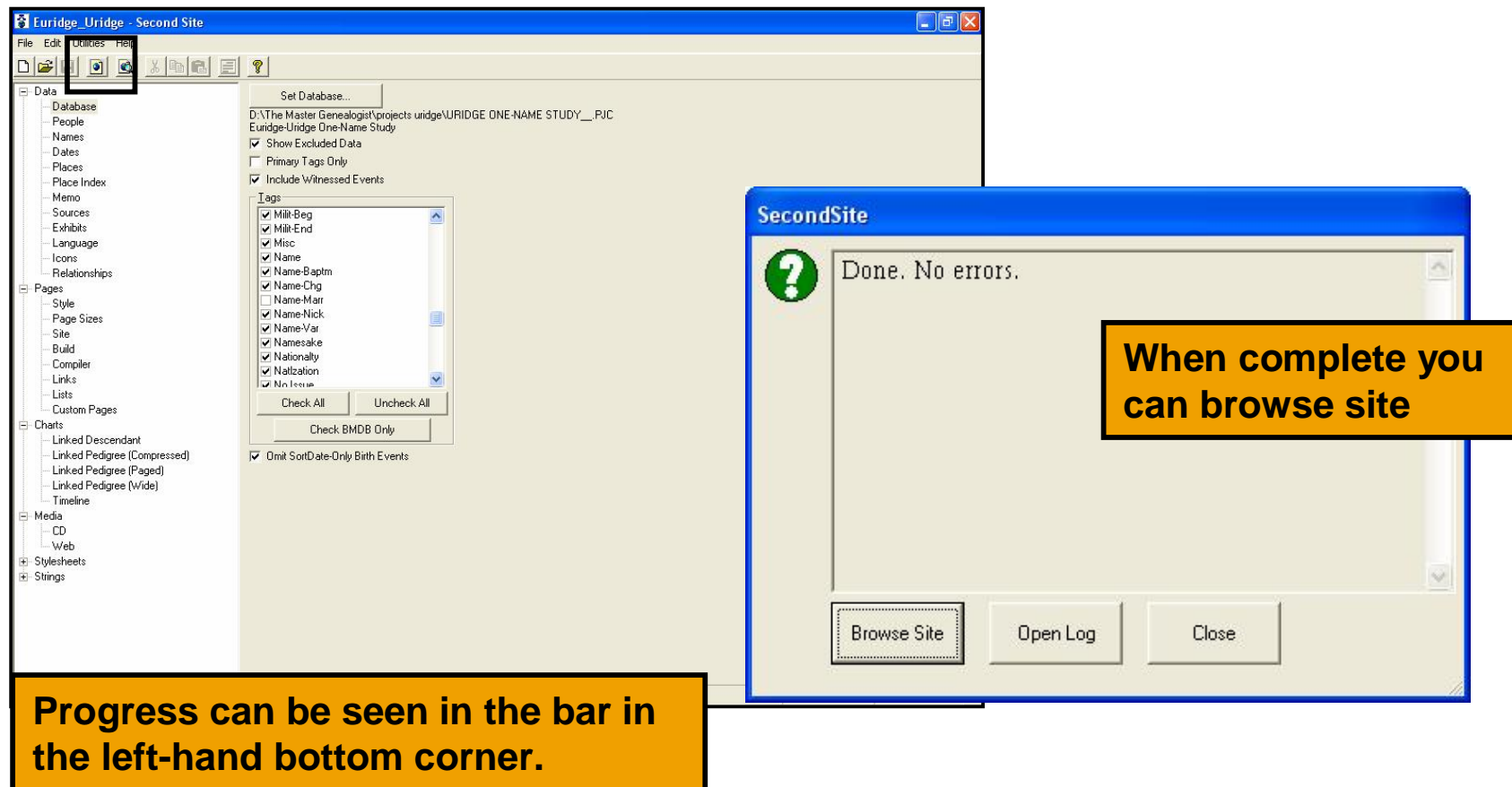

Results: Main Page

URIDGE, EURIDGE One-Name Study Narratives

This is the detailed narratives section of the website. If you came here directly from a search engine it is recommended that you start at the home page of the Uridge, Euridge One-Name Study.

[Master Index](#) - [Surname Index](#) - [Master Place Index](#) - [New or Changed Narratives](#) - [Charts](#) - [Return to Home Page](#)

To make it easier for you to search for a person in a specific location a [Master Place Index](#) is available, sorted by Country, County, Town.

Additional information is provided in the [sources](#), including images. Some images require [Acrobat Adobe Reader](#). Larger documents and images take longer to load.

Key to Icons:

Related to Teresa Pask

Multiple birth (twins)

Certificate - Birth, Marriages or Death Certificate.

Census Image or Transcript.

Miscellaneous Document in Portable Document Format (PDF).

Photograph

Photograph of a house

Photograph of a grave

Passenger list, or additional information on a ship

**Can be the front page
on your website if you
do not want to use a
web editor**

Although all due care has been taken. I cannot guarantee the accuracy of this information. Please [notify me](#) of any errors that you find. I will happily correct them.

This page was created by John Cardinal's [Second Site](#) v1.9.9.

Site updated on 4 Feb 2007 at 18:51:50 from URIDGE ONE-NAME STUDY; 2,591 people

Results: New or Changed Narratives

URIDGE, EURIDGE One-Name Study Narratives

This is the detailed narratives section of the website. If you came here directly from a search, you start at the home page of the Uridge, Euridge One-Name Study.
New or Changed Narratives

List of new or changed narratives since January 2006.
For other indexes choose the

[Main Page](#) - [Master Index](#) - [Search](#) - [Index](#) - [Charts](#) - [Return to Home Page](#)

Tree icon depicts
related to Teresa Pask

4 February 2007

[EURIDGE, Arthur](#)  b. 1850, d. 10 Aug 1913
[EURIDGE, William](#)  b. 7 Sep 1817, d. 25 Dec 1902
[FLUDDER, Maria](#) b. 16 Jul 1815, d. 15 Dec 1899
[HOBBS, Jane Amelia](#) b. 1843, d. 5 May 1922
 [TOLER, Elizabeth](#) b. 4 Jul 1923, d. 17 Sep 2005
 [TOLER, Harry Robert](#) b. 1889, d. 1965
 [TOLER, John William](#) b. 4 Sep 1920, d. 1985
 [URIDGE, Emily](#) b. 1 Jul 1890, d. 28 Jul 1985
[URIDGE, William George](#) b. 2 Sep 1893, d. 1985
 [WHITAKER, Emma Marie](#) b. 1856, d. 1945

Picture icon indicates
there is a picture of
the person

3 February 2007

[EVANS, Harriet](#) b. 1837
[JONES, Jane](#)  b. 1801, d. 1867
[REES, David](#)  b. 1827, d. bt 1866 - 1869
[REES, David](#)  b. 1894
[RICHARDS, David](#)  b. 1786
[RICHARDS, David John](#)  b. 3 Oct 1874, d. 20 Sep 1952
[RICHARDS, James](#)  b. 1841, d. 8 Feb 1892
[RICHARDS, Mary](#)  b. 1827, d. 1895

Results: Individual Narrative

 **Reginald Charles EURIDGE^{1,2} (M)**
b. 7 September 1921, d. 23 December 1958, #94
Relationship=Father of Teresa Denise Margaret EURIDGE.
Last Edited=8 Oct 2005

Appears on charts:
[Descendant Chart for John URIDGE](#)

Relationship, and Tree Icon

Descendancy Chart Link

Reginald Charles EURIDGE was born on 7 September 1921 in [45 Henry Street, Burton upon Trent, Staffordshire](#).^{6,3,4} Reginald was also known as Red EURIDGE.¹ He was the son of [William Harry EURIDGE](#) and [Emily Ann HARPER](#).^{3,4,5} Reginald finished his education in 1936 at [Broadway Central School, Burton upon Trent, Staffordshire](#).⁷ He left school and joined the Royal Marines. He spent most of his life in the Marines, serving during and after the war, attaining the rank of Colour Sergeant.⁸

In 1940, Reginald and [Kathleen](#) m contents had spilled onto the plat [VEASEY](#), daughter of [Herbert VE Yeovil, Somerset](#).^{10,9} In 1946 Reg [Somerset](#).¹¹ He was the informan 1949 at [18 Chelston Avenue, Ye](#)

In 1953, Reginald and Kathleen ar [Carmel Street, Barkara, Malta](#).¹⁴ In November, they mo

In March 1954, th ar Hill", Shutter They established ge hall, and Red family were very ange for a sma their thousands b e summer of 1

Children

Children of Reginald Charles EURIDGE and [Kathleen Hilda VEASEY](#)

- Michael Charles EURIDGE (living)^{1,18}
- Reginald Roger EURIDGE (living)^{1,19}
- Marie Kathleen Ann EURIDGE (living)^{19,1}
- Richard Ernest EURIDGE (living)^{1,20,21}
- Terence Dennis EURIDGE (living)^{1,22}
- Teresa Denise Margaret EURIDGE (living)^{1,12}
- Kelvin William EURIDGE (living)^{1,23}
- Kay Lorraine EURIDGE (living)^{1,24}
- Robin James EURIDGE (living)^{1,25}

Sources

Sentences from TMG

Citations

1. [\[S146\]](#) Personal memories of Teresa Pask née Euridge.
2. [\[S2\]](#) GRO Indexes to Births "1921/Q4 Burton 6b 726."
3. [\[S18\]](#) Information supplied by Elizabeth Emma Euridge (Teresa Pask's Aunt Lizzie).
4. [\[S671\]](#) Copy birth certificate of Reginald Charles Euridge (9 September 1921).
5. [\[S2\]](#) GRO Indexes to Births "1921/4 EURIDGE, Reginald Charles HARPER Burton 6b 726."
6. [\[S2\]](#) GRO Indexes to Births "1921/4 EURIDGE, Reginald Charles HARPER Burton 6b 726."
7. [\[S234\]](#) Teresa Pask's Research Notes 2000, Copy of testimonial held.
8. [\[S234\]](#) Teresa Pask's Research Notes 2000, Copy of service record held.
9. [\[S147\]](#) Information supplied by Kay Euridge née Veasey, April 2001.
10. [\[S3\]](#) GRO Indexes to Marriages "1941/Q3 Yeovil 5c 1269."

URIDGE, EURIDGE One-Name Study Narratives

This is the detailed narratives section of the website. If you can't find what you start at the home page of the Uridge, Euridge One-Name Study Charts

1. [Descendant Chart for John URIDGE](#)
2. [Descendant Chart for Reginald Charles EURIDGE](#)
3. [Descendant Chart for Margaret REES](#)
4. [Descendant Chart for George URIDGE](#)
5. [Descendant Chart for John URIDGE](#)
6. [Descendant Chart for John URIDGE](#)
7. [Descendant Chart for Joshua URIDGE](#)
8. [Descendant Chart for Henry James GIBBINS](#)
9. [Descendant Chart for Stephen John URIDGE](#)
10. [Descendant Chart for George Thomas URIDGE](#)
11. [Descendant Chart for Caroline URIDGE](#)
12. [Descendant Chart for Sarah URIDGE](#)
13. [Descendant Chart for George Robert URIDGE](#)
14. [Descendant Chart for Phoeby URIDGE](#)
15. [Descendant Chart for David REES](#)
16. [Descendant Chart for Joan URIDGE](#)
17. [Descendant Chart for Richard URIDGE](#)
18. [Descendant Chart for William COLE](#)
19. [Descendant Chart for Isaac VEASEY](#)
20. [Pedigree for Teresa Denise Margaret EURIDGE](#)
21. [Pedigree for Reginald Charles EURIDGE](#)
22. [Pedigree for Kathleen Hilda VEASEY](#)

Pedigree Chart

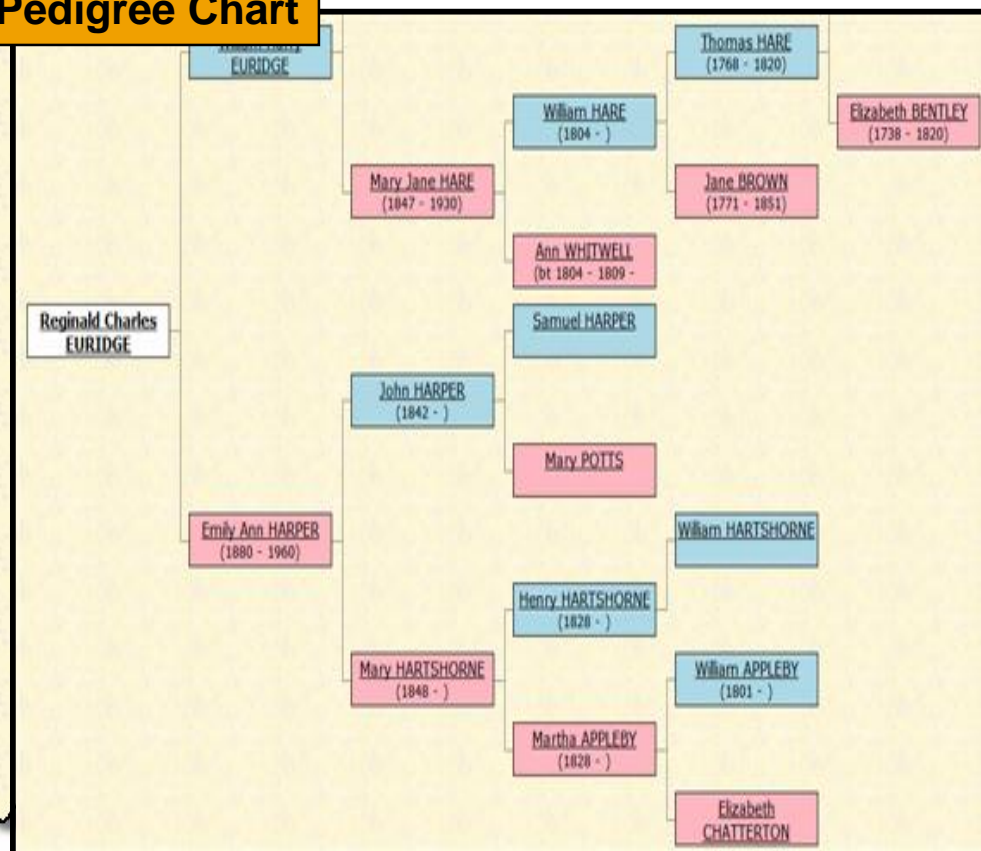

Results: Master Index / Surname Index

URIDGE, EURIDGE One-Name Study Name

This is the detailed narratives section of the website. It starts at the home page of the Uridge, Euridge One-Name Study Master Index

[Main Page](#) - [Surname Index](#) - [Master Place Index](#) - [New](#)

[\(?\)](#), [\(?\) to \(?\)](#), Sarah
[\(?\)](#), Sarah to [BARKER](#), William
[BARMAN](#), Marie Emilie to [BRANDON](#), Charles James
[BRANT](#), Charles Edward to [CHANT](#), Robert
[CHAPMAN](#), Elizabeth to [DARRAK](#), Catherine
[DARTNELL](#), William to [DORLAND](#), Clare M.
[DOUGHTY](#), Elizabeth to [ERRIDGE](#), Thomas
[EUNRIDGE](#), Frederick William to [EURIDGE](#), Henry
[EURIDGE](#), Henry to [EURIDGE](#), Sarah
[EURIDGE](#), Sarah to [EWRIDGE](#), John
[EWRIDGE](#), John to [GARVAIN](#), Anna
[GARVAN](#), Anna to [GURNEY](#), William
[GUY](#), George to [HARE](#), William
[HARLOW](#), William to [HILDER](#), Mary
[HILL](#), Edward to [JENNER](#), Kate
[JENSEN](#), (?) to [LEGROS](#), Jeramiah
[LEGROW](#), Jeramiah to [MASTERS](#), Stanley R.
[MATHEWS](#), John to [NYE](#), Stephen William
[OBBARD](#), Elizabeth to [POULSEN](#), Sophia Theodora
[POWELL](#), Joseph Henry to [REES](#), William Henry
[RELFE](#), Mary to [STANDLEY](#), William
[STANFORD](#), Elizabeth to [TOLER](#), John William
[TOMPSET](#), John to [URIDGE](#), Alice Grace
[URIDGE](#), Alice Louisa to [URIDGE](#), Ciela
[URIDGE](#), Clara to [URIDGE](#), Emily
[URIDGE](#), Emily to [URIDGE](#), George Henry
[URIDGE](#), George Herbert to [URIDGE](#), James
[URIDGE](#), James to [URIDGE](#), Louise
[URIDGE](#), Lovaine to [URIDGE](#), Philip
[URIDGE](#), Philip J. to [URIDGE](#), Thomas

URIDGE, EURIDGE One-Name Study Name

This is the detailed narratives section of the website. It starts at the home page of the Uridge, Euridge One-Name Study Surname Index

[Main Page](#) - [Master Index](#) - [Master Place Index](#) - [New](#)

([A](#) [B](#) [C](#) [D](#) [E](#) [F](#) [G](#) [H](#) [I](#) [J](#))

(
[\(?\)](#)(111)

A

[ABSON](#)(1) [ADAMS](#)(2) [ADROLDE](#)(1) [ALCHORNE](#)(1)
[ASHBY](#)(1) [ATTRIDGE](#)(1) [AUCOCKE](#)(1) [AVERY](#)(8)

B

[BADDER](#)(3) [BAILEY](#)(4) [BAKER](#)(8) [BARBER](#)(4) [BARKER](#)(1)
[BATES](#)(9) [BATHURST](#)(18) [BATT](#)(1) [BAUL](#)(1)
[BEECHAM](#)(1) [BENNELL](#)(1) [BENNET](#)(1) [BENTLEY](#)(1)
[BLACKHALL](#)(2) [BLOFELD](#)(3) [BLOOMFIELD](#)(2) [BOAL](#)(1)
[BOZWORTH](#)(2) [BRAMHAM](#)(1) [BRANDON](#)(2) [BRAN](#)(1)
[BRIDGFOOT](#)(1) [BRISTOW](#)(12) [BRITTANY](#)(1) [BRIT](#)(1)
[BRUNSTON](#)(1) [BUCKLAND](#)(2) [BUDGEN](#)(1) [BURGE](#)(1)
[BUTCHER](#)(1) [BYE](#)(7) [BYRNE](#)(2)

C

[CADE](#)(1) [CAMPION](#)(7) [CARBON](#)(1) [CARDEN](#)(6)
[CHANDLER](#)(5) [CHANNEY](#)(1) [CHANT](#)(18) [CHAPMAN](#)(1)
[CHISHOLM](#)(1) [CLAPHAM](#)(2) [CLARK](#)(1) [CLARKE](#)(1)
[COLLINS](#)(2) [COMBER](#)(4) [CONNOR](#)(1) [COOK](#)(1)
[CRISPEN](#)(1) [CRISTFER](#)(1) [CRONK](#)(1) [CRUNDAL](#)(1)

D

[DANIEL](#)(4) [DARRAGH](#)(1) [DARRAK](#)(1) [DARTNELL](#)(1)
[DEAD](#)(1) [DE](#)(1) [DE](#)(1) [DE](#)(1)

Results: Master Place Index / Place Index Detail

URIDGE, EURIDGE One-Name Study Narratives
This is the detailed narratives section of the website. If you came here directly from the home page of the Uridge, Euridge One-Name Study.
Master Place Index

[Main Page](#) - [Master Index](#) - [Surname Index](#) - [New or Changed Names](#)

Australia

- [Adelaide](#)
- [Allambee, Thorpdale](#)
- [Brisbane](#)
- [Mirboo](#)
- New South Wales**
 - [Annandale](#)
 - [Ashfield](#)
 - [Balmain](#)
 - [Bathurst](#)
 - [Berrima](#)
 - [Bourke](#)
 - [Burwood](#)
 - [Cootamundra](#)
 - [Dubbo](#)
 - [Five Dock](#)
 - [Glebe](#)
 - [Gloucester](#)
 - [Golburn](#)
 - [Goulburn](#)
 - [Haberfield](#)
 - [Leichhardt](#)
 - [Liverpool](#)
 - [Mittagong](#)
 - [Mount Druitt](#)
 - [Mourga](#)
 - [Paddisong](#)

URIDGE, EURIDGE One-Name Study Narratives
This is the detailed narratives section of the website. If you came here directly from the home page of the Uridge, Euridge One-Name Study.
Place Index 256

[Main Page](#) - [Master Index](#) - [Surname Index](#) - [Master Place Index](#) - [New or Changed Names](#)
[Previous Page](#) - [Next Page](#)

England

- Kent
 - Eynsford
 - [\(?\) Elizabeth](#) d. 1838
 - [BEACHIM, William](#)
 - [BEECHAM, John](#)
 - [DAY, Sarah Ann](#) b. 1856, d. 1942
 - [EASTWOOD, Jane](#) b. 1821, d. 1864
 - [EURIDGE, Agnes Julie](#) b. 1855
 - [EURIDGE, Alfred](#) b. Jan 1851, d. 1927
 - [EURIDGE, Amelia](#) b. 30 Aug 1857
 - [EURIDGE, Amelia Jane](#) b. fr Sep 1887 - Dec 1887
 - [EURIDGE, Charles](#) b. 29 Apr 1860, d. 1862
 - [EURIDGE, Elizabeth](#) b. 4 Aug 1793
 - [EURIDGE, Elizabeth](#) b. 23 Apr 1815
 - [EURIDGE, Emily](#) b. 1848
 - [EURIDGE, Emma](#) b. 19 Jul 1840, d. Mar 1841
 - [EURIDGE, Emma Alice](#) b. 16 Jan 1846, d. 26 Feb 1924
 - [EURIDGE, Eudora](#) b. Sep 1861
 - [EURIDGE, Frederick French](#) b. 24 Apr 1880, d. 1880
 - [EURIDGE, Frederick French](#) b. 1889, d. 3 Nov 1930
 - [EURIDGE, French](#) b. 1857, d. 1923
 - [EURIDGE, Henry](#) b. 5 Sep 1830
 - [EURIDGE, Henry](#) b. 1853, d. 1891
 - [EURIDGE, James French](#) b. 1866, d. 3 Mar 1944
 - [EURIDGE, James Pettit](#) b. 11 May 1828, d. 1906
 - [EURIDGE, James Pettit](#) b. 7 Jun 1846, d. Dec 1878
 - [EURIDGE, John](#) b. 3 Mar 1822, d. 1881

Drill down on a County/Town

Tailor-Made Website Using Dreamweaver & Second Site: Evaluation

Technical +++¹

Maintenance +++²

Cost ++/+++

Advantages

- Very customisable – look-and-feel of narratives section can be also be unique
- Second Site is very quick to learn and easy to use. The results are “award winning”
- The publishing direct from your data reduces data maintenance significantly
- Requires best-practices – maintaining sources, and sentence construction

¹ Refers to website/domain setup

² Includes FTP to website

Disadvantages

- Initial design setup of your own website, and the learning curve of the web editing software can be very high and challenging
- Dreamweaver [or other editing tool] is expensive
- Initial outlay for domain & hosting (2-year contract) is expensive.
- *Secondsite* only works in conjunction with *The Master Genealogist*
- Your content may need some initial data cleanup
- The uploading process to your website can be time consuming

Upload to Website: Transfer folder

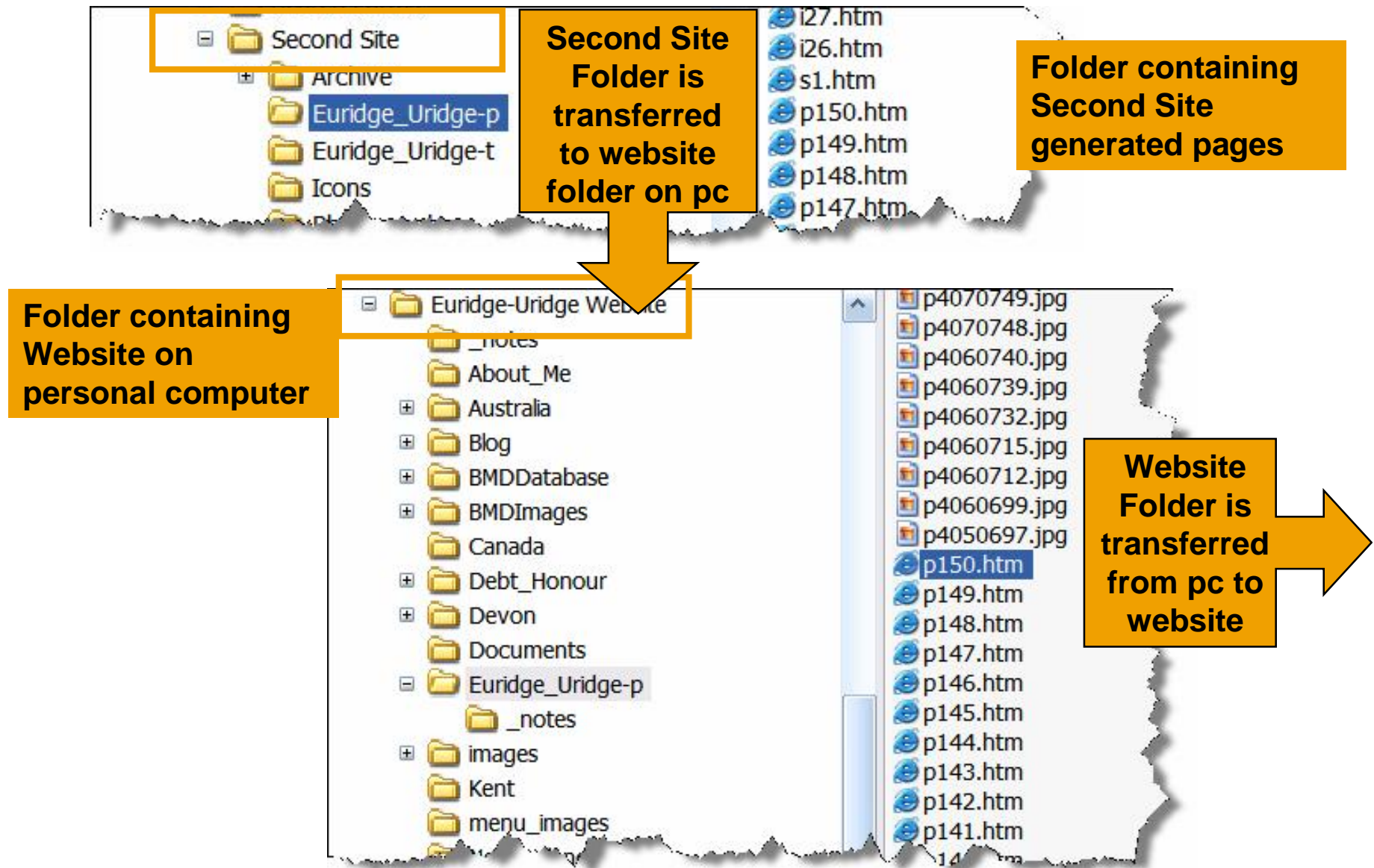

File Transfer Protocol – FTP Options

“FTP or File Transfer Protocol is used to connect two computers over the Internet so that the user of one computer can transfer files and perform file commands on the other computer.”

www.wikipedia.org

- **Used to transfer files from your home computer to the hosting server**
- **Publish personal websites, blogs and podcasts – although many have their own ftp inbuilt**
- **Ideal for transferring all types of music, photos, and video files**

- **Macromedia / Front Page** has inbuilt FTP

Other software available

A comparison is available at www.wikipedia.org

- **CuteFTP (GlobalScape)**
<http://www.globalscape.com>
Free Trial CuteFTP Home \$39.99

- **WS FTP Home**
http://www.ipswitch.com/products/ws_ftp/home/index.asp
\$39.95

- **SmartFTP** <http://www.smartftp.com/>
Free

Dreamweaver has built in FTP software

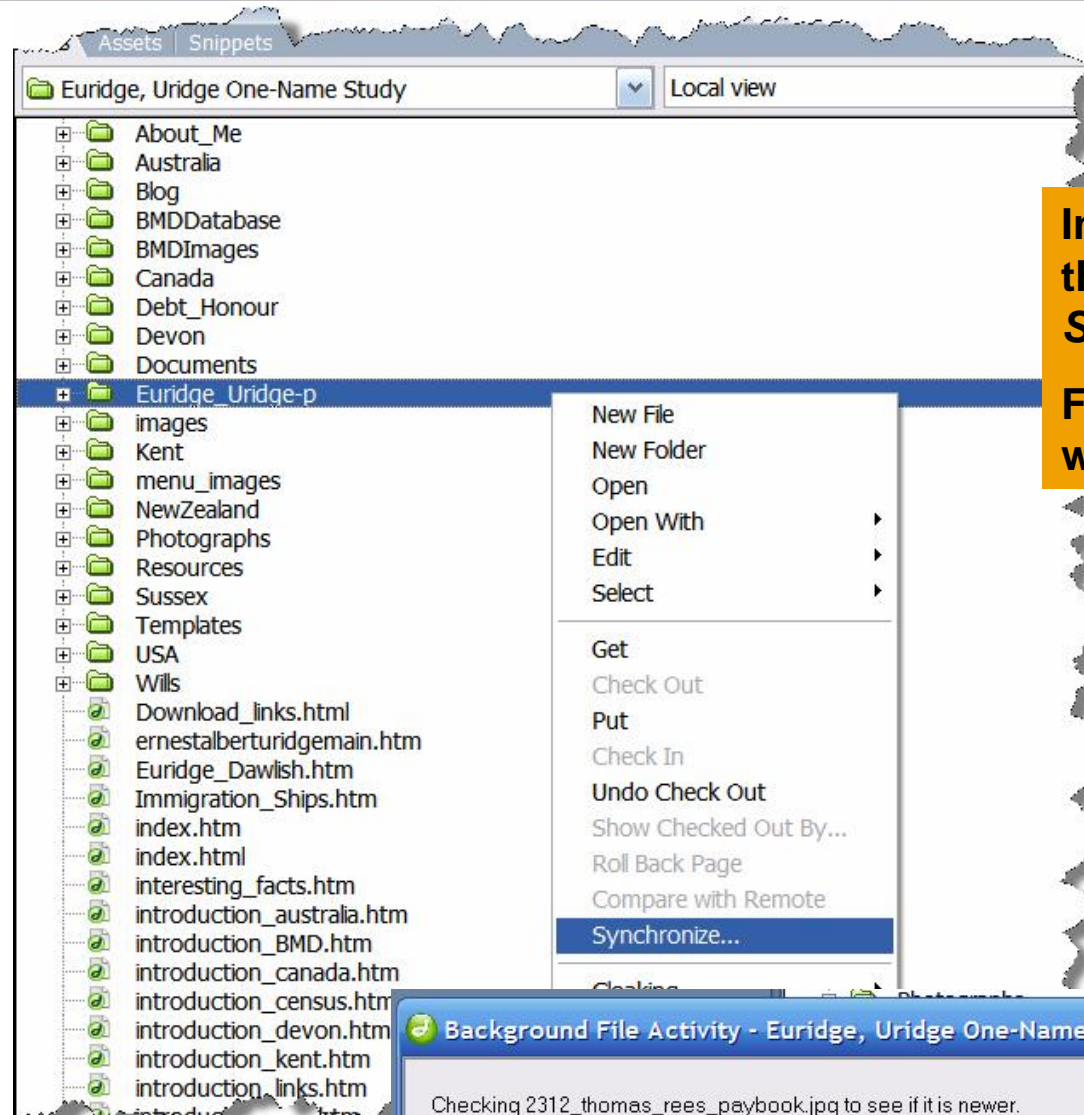

In Dreamweaver you can use the *Put* function, or *Synchronize*

For one file, folder, or the whole website

CuteFTP Software

CONNECT
Connect with ease

TRANSFER
Drag and drop files

#	Local Name	Address	<->	Size	Progress	Local	Ren
1	sm.dat	ftp.glob...	→	377 bytes	0%	C:\Program Files\GlobalSCAPE\CuteFTP 7 H...	/pub
2	tips.txt	ftp.glob...	→	6.53 KB	0%	C:\Program Files\GlobalSCAPE\CuteFTP 7 H...	/pub
3	license.txt	ftp.glob...	→	12.79 KB	0%	C:\Program Files\GlobalSCAPE\CuteFTP 7 H...	/pub
4	Release Notes.txt	ftp.glob...	→	18.69 KB	0%	C:\Program Files\GlobalSCAPE\CuteFTP 7 H...	/pub

MANAGE
Schedule, queue & transfer multiple files concurrently

EDIT
Includes a built-in HTML Web editor

SECURE
128-bit SSL

CuteFTP Software: Connection Wizard

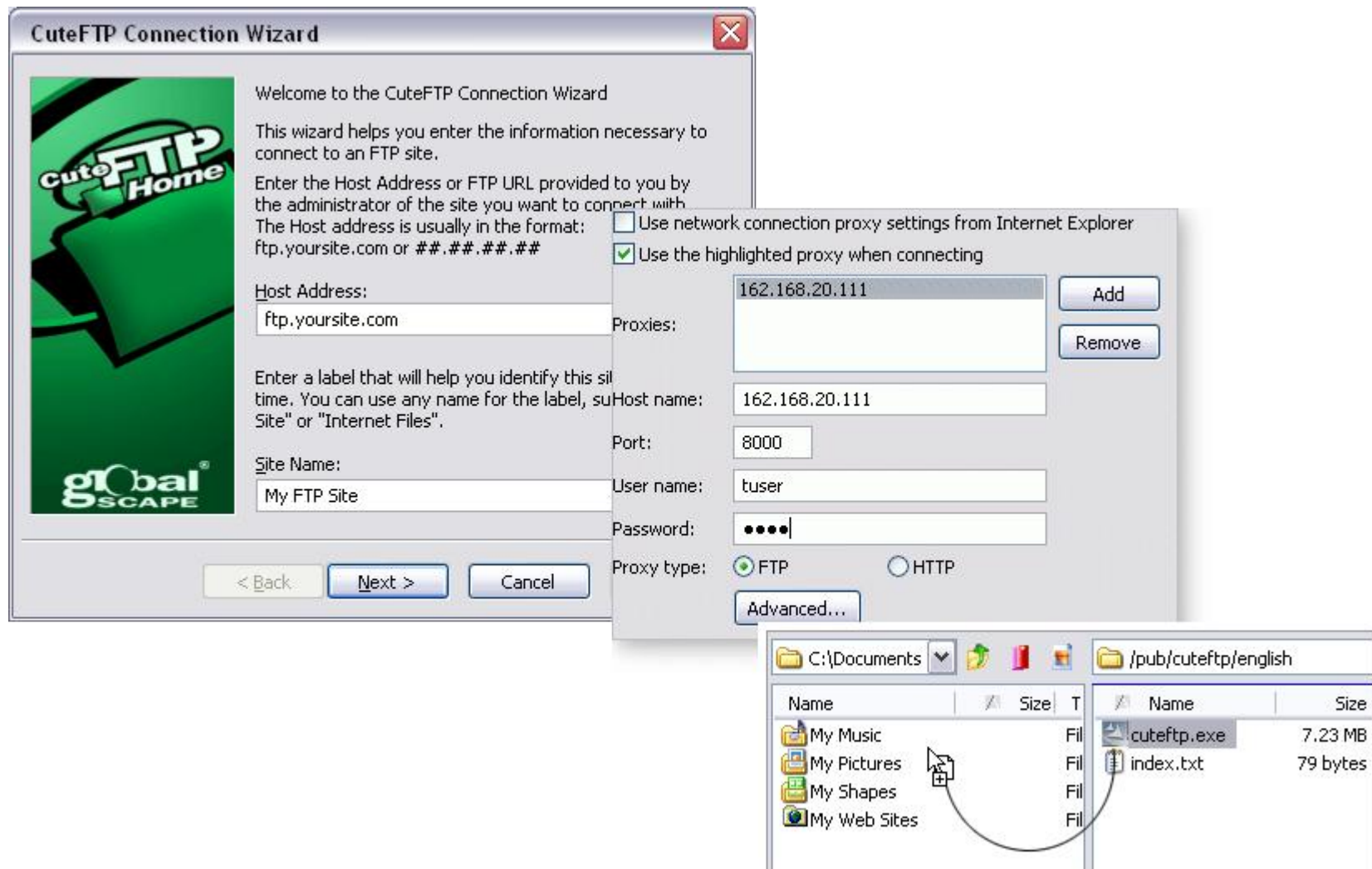

SmartFTP [Free]

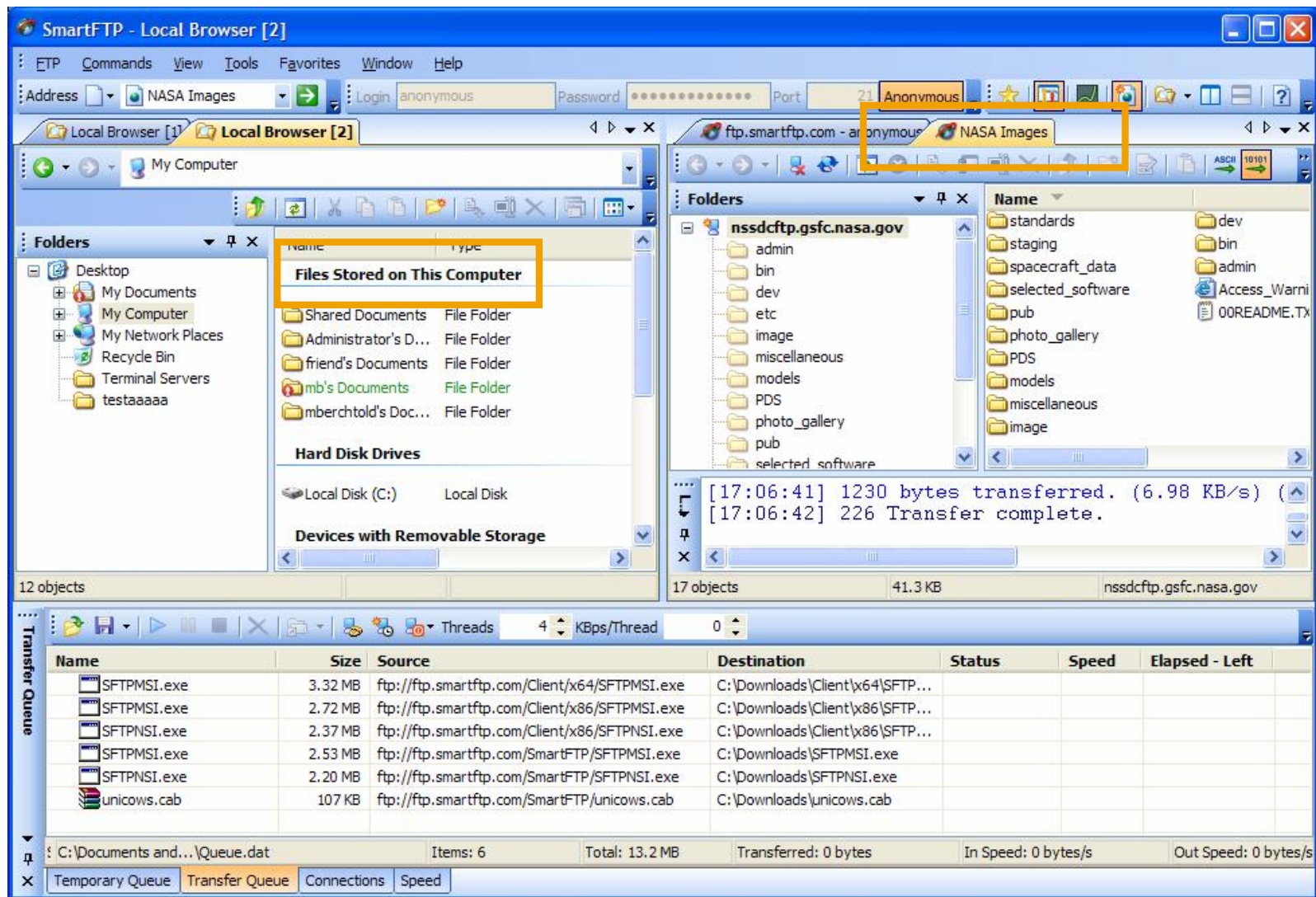

www.one-name.org

Publishing your One-Name Study Seminar

Creating a One-Name Website

Introduction

Evaluations: Tailor-made Website

Evaluations: GEDCOM-based Publishing

Evaluations: PHP-based Website

Evaluations: Alternatives

- **Publishing your family tree online can be easily done by uploading a GEDCOM to:**
 - **RootsWeb World Connect**
 - **Ancestry World Tree**
 - **FamilySearch Pedigree Resource File**
 - **GeneaNet**
 - **Genes Reunited**
 - **GenCircles**
 - **...**

- **Alternatively, use a GEDCOM converter to HTML to upload to your own website:**
 - **GED4WEB©**
 - **GedHTree**
 - **Logicmill**
 - **...**

Test it Before Deciding

GenCircles

[login / logout](#)
[register](#)
[help](#)

[Home](#)
[Search](#)
[Upload](#)
[Instructions](#)
[FAQ](#)

[Our Promise](#)
[Privacy Policy](#)

Search Global Tree
First Name:

Last Name:

[go](#)
[More Options](#)

Enjoy GenCircles?
If so, don't keep it a secret! Let a friend know and help us spread the word.
[Click Here](#)
If not, let us know how to make it better by sending us feedback.

[global tree](#) [clubs](#) [my gencircles](#) [smartmatching](#)

Search the Global Tree

First Name

john

Last Name

uridge

Include only individuals with:

☐ Descendants

☐ Notes

☐ Sources

Birth Year

Exact

Birth Place

Death Year

Exact

Death Place

Other Fact

Marriage

Other Year

Exact

Other Place

Father

Mother

Spouse

[go](#) [reset](#)

Contribute to the Global Tree

[Click here to contribute your GEDCOM file now](#)

What is the Global Tree project?

The Global Tree is an ambitious project to build a searchable database of genealogical data. Our project is different from other "world" tree type web sites because we allow you to interact with your data and with other genealogists in new ways. Here's what makes us unique:

- Genealogists will be able to post messages on your file and on individuals in your file. The integrity of your data will not be compromised in any way and you can delete these messages at any time. By doing this, you can have others immediately interacting with you.
- We will analyze your genealogy to help you find other genealogists to work with, through our [Matching](#) technology.

Why should I contribute my data?

The Global Tree is the cornerstone to helping genealogists find their families. Contributing your data not only helps you find your ancestors, but you help thousands of others as well. After uploading your data, you will see how easily our web site allows you to interact with other genealogists searching for the same ancestors, change your mind, and

Search Results

Your search returned 96 results:

[1](#) [2](#) [3](#) [4](#) [5](#) [6](#) [7](#) [8](#) [9](#)

[<< Previous 10 Results](#) [Next 10 Results >>](#)

John Allender URIDGE from [URIDGE-EURIDGE One Name Study](#)

Birth: 1939

Death: 26 Feb 1939 in Cuckfield

Father: **Mother:**

S **Spouse:**

Sex: M

Bryan John (Jack) Uridge from [Rooderkerk](#)

Birth: 1898 in Wellington NZ

Death: 1932 in Masterton nz aged 34years

Father: **Mother:**

Spouse: [Rita Elizabeth Rooderkerk](#)

Sex: M

John Uridge from [Our Melting Pot](#)

Birth: Apr 1762 in Chr.

Death:

Father: [Thomas Uridge](#) **Mother:** [Mary Unknown](#)

Spouse:

Sex: M

[<< Previous 10 Results](#) [Next 10 Results >>](#)

- Signifies that an individual has descendants.
- Signifies that an individual has SmartMatches.
- Signifies that an individual has notes.
- Signifies that an individual has sources.

GEDCOM-based Publishing: GenCircles

- It is different from other "world" tree type web sites because it allows you to interact with your data and with other genealogists in new ways.
- Through their Matching technology, it analyses your genealogy to help you find other genealogists to work with.
- And the best part, it's FREE!
 - Alternatively GenCircles Premium – 20\$ a year - £16

BUT – See http://blog.eogn.com/eastmans_online_genealogy/2006/03/pearl_street_so.html

Step 1 of 3: Register

Begin Your Registration

Your name: (Max 40 characters)

The name you enter will be how other GenCircles' users will see it. Please write your name how you'd like it displayed.

Your email address:

Choose a username: (Max 15 characters. Only letters, numbers, and dashes please.)

Please choose your username based on how you'd like the future address of your genealogy to appear. For example, if you upload your genealogy to GenCircles' Global Tree, it will be available at: http://www.gencircles.com/users/username_here

Create a password: (Max 15 characters, passwords are Case-SENSITIVE)

Confirm your password:

Register

Step 2 of 3: Upload Your GEDCOM File

GenCircles

global tree clubs mygencircles smartmatching

[login / logout](#)
[register](#)
[help](#)

[Home](#)
[Search](#)
[Upload](#)
[Instructions](#)
[FAQ](#)

[Our Promise](#)
[Privacy Policy](#)

Search Global Tree
First Name:

Last Name:

[go](#)
[More Options](#)

Enjoy GenCircles?
If so, don't keep it a secret! Let a friend know and help us spread the word.
[Click Here](#)
If not, let us know how to make it better by sending
[feedback](#)

Upload Your GEDCOM File

To contribute to the Global Tree, you will need a GEDCOM file with your genealogical information. A "GEDCOM" is a file generated by a family tree program. In most major family tree software packages, you can export your file to GEDCOM format. If you have your GEDCOM file stored in a ZIP file, you may upload that file to save time. You should name your file something that others can associate with, such as "Ancestors of John Smith".
All information on living individuals in your file will be hidden from viewing by anyone other than the owner of the file. This includes all sources, notes, and facts about living individuals.

Name your file:

Select your file: [Browse...](#)

☒ Include in GeneaNet (Recommended) [Read More](#)

☒ Share Limited Pieces of My GEDCOM (Recommended) [Read More](#)

[Switch to Advanced Mode](#) [Upload](#)

Our system detected that you have already uploaded one or more GEDCOM's. Are you trying to update an existing file? This form should only be used to add a file. To update your file, [click here](#) and select Update next to your file.

Other users will never be able to copy or download your file. If you have any questions about the uploading process, see our [Frequently Asked Questions](#) or send us [feedback](#).
Uploading your file can take a long time. Depending on your connection, the upload can also terminate on its way. If your upload does not fully transfer, we will not process a partial file. You can be sure that your file was sent properly when you get a message that says: Congratulations. If you have trouble uploading your file, give it a few tries first before giving up. If you continue to have problems, we suggest you use [Family Tree Legends](#), which allows you to publish your file to GenCircles with ease.

More Information

What is the Global Tree project?
The Global Tree is an ambitious project to build a searchable database of genealogical data. Our project is different from other "world" tree type web sites because we allow you to interact with your data and with other genealogists in new ways. Here's what makes us unique:

- Genealogists will be able to post messages on your file and on individuals in your file. The integrity of your data will not be compromised in any way and you can delete these messages at any time. By doing this, you can have others

Step 2 of 3 continued: File Preferences

URIDGE-EURIDGE One Name Study

File Title:
URIDGE-EURIDGE One Name Study

File Description:
Here you can describe to other users what kind of data can be found in your file. Often users explain the predominant geographical regions of their research, or describe areas where they are seeking more information. The description text will appear on your file's start page, right below the title. Descriptions are completely optional. You can edit this description as many times as you'd like, and it will immediately show up on your file's start page. **HTML is permitted in this message.**

I research all occurrences of the name, as opposed to a particular pedigree. I would welcome any contributions or information regarding (E)URIDGE or variants, and the associate families. Any information given will be credited to the contributor. Visit my website on <http://www.uridge.org>

Save Changes

File Options:
☐ Include in GENDEX (Recommended) [Read More](#)
☐ Include in GeneaNet (Recommended) [Read More](#)
☒ Hide all Notes on all individuals
☒ Hide all Sources on all individuals
☐ Fix Split Notes - Use this option if your notes appear to have words split in half.

Privatization Level:
☒ **Standard Privatization** Only the name and sex of living individuals will be shown. All other information on living individuals will be hidden from the view of anyone but the owner of the file.
☐ **No Privatization** No privatization will be applied. All information on both living and dead individuals will be shown.
☐ **First Name Privatization** This privatization option is the same as Standard, except that the first name of every living individual will be changed to the word "Living". John Smith would change to Living Smith.
☐ **Full Privatization** All traces of living individuals are removed. This includes name and sex, as well as ANY data whatsoever on living individuals.

Specify:

- File Title
- File Description
- File Options
- Privatization Level

File Preferences – GEDCOM Sharing continued

GEDCOM Sharing:

GEDCOM sharing allows users to download small fragments of submitted GEDCOM files on a controlled basis. You can decide whether you'd like to share your files like this or not. **At no time will this feature allow a user to download your whole GEDCOM file. This feature also respects any privacy settings you placed on your file (including your preferences on whether to show notes and/or sources on your file).**

Here are the benefits to sharing small portions of your GEDCOM:

- You contribute to the global genealogy community by sharing your work.
- Without this feature enabled, users are forced to re-type any data that you have published to GenCircles. By enabling this feature, you save other genealogists the time-consuming task of re-typing.
- You will get cited as the source for the data, so you will get full credit for your work. When users have to re-type data, they don't always give you a source record.

GenCircles is all about sharing! By choosing to share, you are doing a great service to your fellow genealogists.

- ☐ **Multiple Ancestors** This level of sharing is the **most beneficial** to other genealogists. It allows others to extract an individual, their immediate family, and several generations of ancestors. # of Ancestor Generations to Allow
- ☐ **Immediate Family** This option allows a researcher to extract the main individual, plus his immediate family (spouses, parents, & children).
- ☐ **Individual Only** Only single individuals can be extracted from your GEDCOM. This limits other genealogists in that they cannot extract any family information.
- ☒ **No Sharing** No sharing of your file with other researchers.

Save Changes

Specify Where GEDCOM is Stored

URIDGE-EURIDGE One Name Study

To keep everyone current on your genealogy, it's beneficial to re-upload your genealogy file every once in a while. This process is seamless and will preserve all information, while making the necessary updates. You have chosen to update the **URIDGE-EURIDGE One Name Study** file with an updated GEDCOM file. To begin this process, click Browse next to the button below. Then you will select the file that you are sending as an update.

ALERT: After you update your file, it's put in the queue for processing. If you keep updating your file before this processing finishes, you will NOT get your file processed faster. This will move your file further and further back in the queue and make processing TAKE LONGER! Make sure you select the correct file!! The original filename for your file was **GENCIRCLES.GED**. Uploading an entirely different genealogy file can result in deletion of the postings made on your file.

Updating Project: **URIDGE-EURIDGE One Name Study**

Select your file:

Congratulations!

Your upload succeeded! Your file took 41 seconds to upload and is 1931363 bytes long. It is now being processed. Processing can take anywhere from a minute to 10 minutes or more, depending on the size of your file. Click the link below to go to your project now and see its progress.

[URIDGE-EURIDGE One Name Study](#)

Your file will be added to our search engine and be processed for SmartMatches within the next 12 to 24 hours.

Step 3 of 3: View the Results

URIDGE-EURIDGE One Name Study

I research all occurrences of the name, as opposed to a particular pedigree. I would welcome any contributions or information regarding (E)URIDGE or variants, and the associate families. Any information given will be credited to the contributor. Visit my website on <http://www.uridge.org>

List by Surname: [Unknown](#) [A](#) [B](#) [C](#) [D](#) [E](#) [F](#) [G](#) [H](#) [I](#) [J](#) [K](#) [L](#) [M](#) [N](#) [O](#) [P](#) [Q](#) [R](#) [S](#) [T](#) [U](#) [V](#) [W](#) [X](#) [Y](#) [Z](#)

Search this file:

First Name Last Name

User Information

Submitter: [Teresa Pask](#) (click to view profile)
Number of Individuals: 3504
Most Popular Surnames: [URIDGE](#) 24%, [EURIDGE](#) 7%, [HARE](#) 1%, [CHANT](#) 1%, [REES](#) 1%
First Uploaded: March 25, 2002 at 06:14:22
Last Updated: February 11, 2007 at 10:58:00
Indexed with GeneaNet: [No](#)
Published via: GEDCOM
Sharing GEDCOM: No

SmartMatches

Since this file was recently updated, SmartMatches will need to be recalculated. This process is handled automatically every 24 to 72 hours. For instant updates, try [Family Tree Legends](#).

URIDGE-EURIDGE One Name Study by Teresa Pask

[global tree](#) [clubs](#)

SmartMatches - URIDGE-EURIDGE One Name Study

George URIDGE	George URIDGE	of
Caroline URIDGE	Caroline URIDGE	of Budd, Killick, Gant and Double families
Elizabeth Hewlett URIDGE	Elizabeth Hewlett Uridge	of JENKINS
Fanny URIDGE	Fanny URIDGE	of Dengate
Adele Alphonsine URIDGE	Adele Alphonsine URIDGE	of Menary 1789
George URIDGE	GEORGE URIDGE	of Menary 1789
Frances LANE	FRANCES LANE	of
Mary HARCOURT	Mary Harcourt	of Budd, Killick, Gant and Double families
John URIDGE	John Uridge	of
	John Uridge	of Budd, Killick, Gant and Double families

[<< Previous 10 SmartMatches](#) [Next 10 SmartMatches >>](#)

Technical + Maintenance + Cost +/++	
Advantages	Disadvantages
<ul style="list-style-type: none">■ Quick to learn, easy to use■ GEDCOM – HTML converters can be easily incorporated into your own web site■ GenCircles has an excellent FAQ section, covering most questions	<ul style="list-style-type: none">■ Some sites are very difficult to change or delete your data once you have provided it■ Some sites provide data to others

www.one-name.org

Publishing your One-Name Study Seminar

Creating a One-Name Website

Introduction

Evaluations: Tailor-made Website

Evaluations: GEDCOM-based Publishing

Evaluations: PHP-based Website

Evaluations: Alternatives

PHP-based Website: Using PhpGedView

PhpGedView
Online genealogy viewer - A new look for your old ancestors

Login
About PhpGedView

Change Language

Search

Favorites

Euridge, Uridge One-Name Study

Welcome Page MyGedView Portal Charts Lists Anniversary Calendar Reports Family Tree Clippings Cart Search Help

Compact Chart: Reginald Charles EURIDGE

Root Person ID: 194
Show ID numbers next to names: ☐
Show highlight images in people boxes: ☐
View

French URIDGE
Thomas EURIDGE -1877
Mary OWEN 1790-
John William EURIDGE 1844-1892 (Age 48)
William HARRY EURIDGE 1880-1949 (Age 69)
Thomas HARE -1820
William HARE 1804-
Mary Jane HARE 1847-1930 (Age 82)
Jane BROWN 1771-1851 (Age 80)
Jane EASTWOOD 1821-1864 (Age 43)
Reginald Charles EURIDGE 1921-1958 (Age 37)
Ann WHITWELL 1809-1898 (Age 94)
William EASTWOOD -
Samuel HARPER -
John HARPER 1842-
Emily Ann HARPER 1880-1960 (Age 79)
William HARTSHORNE -
Henry HARTSHORNE 1828-
Mary HARTSHORNE 1848-
William APPLEBY 1801-
Martha APPLEBY 1828-
Elizabeth CHATTERTON 1803-1856 (Age 53)

For technical support or genealogy questions, please contact Teresa Pask

POWERED BY
PhpGedView
ONLINE GENEALOGY VIEWER

Printer-friendly Version

- **PHP stands for *PHP: Hypertext Preprocessor*.**
- **PHP is an HTML-embedded scripting language. Much of its syntax is borrowed from C, Java and Perl with a couple of unique PHP-specific features thrown in. The goal of the language is to allow web developers to write dynamically generated pages quickly.**
- **It normally requires the following to be present on your web site:**
 - 1. PHP (a scripting language, 4.0 or higher preferred)**
 - 2. MySQL (a database, 4.0.1 or higher preferred, but will also work on earlier versions back to 3.23.0)**
 - 3. You may also need an FTP program**

PHP Websites: What Does That Mean to a Family Historian?

- It is a powerful way to **manage** and **display** your genealogy data on the internet, all without generating a single page of HTML. Instead, your information is stored in MySQL database tables and **dynamically** displayed in attractive fashion with PHP.
- It **stores** your data on your server instead of on your own hard drive. Alternatively, you can create a GEDCOM, and upload it from your website
- You can make it **private** so that **only** you can see the data. Or you can give **access** to a few other family members, or everyone. You can also allow other people to add information.
- It is installed on a web server (that has a MySQL database)
 - Use a PHP Family History Program:
 - ◆ PhpGedView
 - ◆ *The Next Generation of Genealogy Sitebuilding*©
- Does setting up a web server sound too complicated?

PHP-based Family History Program

- **A much simpler way is to use a web-hosting solution**
 - **Provides web hosting services and products focused and specialised in collaborative genealogy**
 - ◆ **Ourroots.info**
 - 5,000 individuals - \$4.95 / per month + Optional adds on
 - 5,000+ Advanced Package \$9.95 / per month + Optional adds on
 - ◆ **PGVhosting**
 - 5,000 individuals - \$5.95 / per month (includes options)
 - 5,000+ Advanced Package \$8.95 / per month

PGVHosting Signup

PGVHosting.com
Share, Edit, and Collaborate on your Genealogy with PGVHosting.com

PGVHosting Home

Hosting Plans

Sign Up

Demo Site

Support

Contact

PhpGedView

About PGVHosting

Sign-Up for a PGVHosting.com Account

Please enter the following information to signup for an account. Your account will be setup within the next 2 business days. You will be notified by email when you have access to your account.

All fields are required.

Hosting Plan

Pay Frequency Monthly payments require creating or logging in with a PayPal account.

Account Name
This will also be the subdomain you will use to access your account. (eg. <http://accountname.pgvhosting.com/>)

User Name
This will be the username you use to login to your account.

Account Password

Confirm Password

Full Name

Email Address
Confirmation of your account will be sent to this email address.

Upload Gedcom File
By providing your gedcom file, we will set it up in PhpGedView for you. You may upload and configure other Gedcom files yourself after your account is created.

Large gedcom files (> 5MB) may timeout before uploading can be completed. You should compress large Gedcom files into ZIP files before uploading them.

Total Amount \$8.95 monthly

☒ I agree to the [terms and conditions](#).

We will never sell or distribute your personal information and we will only use your email address to contact you regarding your account. For more information, you may read our full [privacy policy](#).

Submitted: Tue 02/Jan/2007 19:36
Notified ready: Wed 03/Jan/2007 01:20

Administration Control Panel

PhpGedView
Online genealogy viewer - A new look for your old ancestors.

Logged in as (uridge)
Admin | Logout

Change Language

Search

Favorites

Euridge, Uridge One-Name Study

Welcome Page MyGedView Portal Charts Lists Anniversary Calendar Reports Family Tree Clippings Cart Search Help

PhpGedView v4.0.3 stable Administration

Current System Time: 11 February 2007 - 7:30:05am

Select an option below:

Informational	
README documentation	PHP information
Configuration help	Version 4.0.3 changes
View other sites using PhpGedView	

Data and GEDCOM administration	
Manage GEDCOMs and edit Privacy	Merge records
Add an unlinked person	Add an unlinked source

Site administration	
Configuration	User Information Migration tool
User administration	Backup
FAQ List	Manage Sites

Step 1 of 3: Upload GEDCOM (Admin)

PhpGedView
Online genealogy viewer - A new look for your old ancestors.

Logged in as (uridge)
Admin | Logout

Change Language ▼

Search >

Favorites ▼

About PhpGedView

Euridge, Uridge One-Name Study

Welcome Page MyGedView Portal Charts Lists Anniversary Calendar Reports Family Tree Clippings Cart Search Help

GEDCOM Configuration - Upload GEDCOM

Return to the GEDCOM management menu

Save configuration Reset

☐ GEDCOM Basics

Upload path	D:\URIDGE Family History\GEDCOMs\PhpGedView\URIDGE-2007(Browse... (Maximum upload size: 25M)
Path and name of GEDCOM on server	<input type="text"/>
GEDCOM title	Euridge, Uridge One-Name Study
Language	English ▼
Character Set encoding	UTF-8
Default person for Pedigree and Descendancy charts	1
Calendar format	Gregorian ▼
Use RTL processing	No ▼
Use RIN number instead of GEDCOM ID	No ▼

Step 1 of 3 continued: Upload GEDCOM

PhpGedView
Online genealogy viewer - A new look for your old ancestors.

Logged in as (uridge)
Admin | Logout

Change Language

Search

Favorites

About PhpGedView

Euridge, Uridge One-Name Study

Welcome Page MyGedView Portal Charts Lists Anniversary Calendar Reports Family Tree Clippings Cart Search Help

Import

GEDCOM File: ../index/Uridge.GED

Verify GEDCOM

A GEDCOM with this file name has already been imported into the database.

Do you want to erase the old data and replace it with this new data? Yes

Continue Cancel

For technical support or genealogy questions, please contact Teresa Pask

POWERED BY
PhpGedView
ONLINE GENEALOGY VIEWER

Printer-friendly Version

PGVHosting uploads the first GEDCOM, you can overwrite this.
Use this method to update if you maintain your data on your local computer

Step 1 of 3 continued: Confirmation of GEDCOM Upload

PhpGedView
Online genealogy viewer - A new look for your old ancestors.

Logged in as (uridge)
Admin | Logout

Change Language

Search

Favorites

About PhpGedView

Euridge, Uridge One-Name Study

Welcome Page MyGedView Portal Charts Lists Anniversary Calendar Reports Family Tree Clippings Cart Search Help

Import

Validate GEDCOM

Import Options

Reading GEDCOM file ../index/Uridge.GED

Import complete
Execution time: 45 sec.

Click here to go to the Pedigree tree.
Welcome Page
Manage GEDCOMs and edit Privacy

Time limit: 60 sec.
75%

Import Statistics

Import			
Execution time:	Bytes read:	Found record	Type
5 sec.	2048	1	HEAD
0 sec.	++	1	SUBM
31 sec.	1257472	3474	INDI
4 sec.	98304	118	OBJE
4 sec.	239616	1251	FAM
1 sec.	163840	646	SOUR

Step 2 of 3: Access and Privacy Settings

Save configuration

Reset

+

 Multimedia

-

 Access and Privacy

 Enable Privacy

Yes 

 Require visitor authentication

No 

 Welcome text on Login page in Authentication mode

Predefined text that states all users can request a user account 

 Standard header for custom Welcome text

No 

 Custom Welcome text for Authentication mode

 Check child dates

Yes 

Save configuration

Reset

+

 Display and Layout

+

 Edit Options

+

 User Options

+

 Contact Information

+

 Web Site and META Tag Settings

Save configuration

Reset

For technical support or genealogy questions, please contact Teresa Pask

POWERED BY

 **PhpGedView**

ONLINE GENEALOGY VIEWER

 Printer-friendly Version

This is used if you decide to create accounts for users

Step 2 of 3 continued: Edit GEDCOM Privacy Settings

Edit GEDCOM privacy settings - Euridge, Uridge One-Name Study

(../index/Uridge.GED_priv.php)

[Return to the GEDCOM management menu](#)

General Privacy settings

Show dead people	Show to public
Show living names	Show to public
Show sources	Show only to authenticated users
Enable Clippings Cart	Show to public
Show Multi-Site Search	Show only to admin users
Limit Privacy by age of event	No
Use GEDCOM (RESN) Privacy restriction	No
Use relationship privacy	No
Max. relation path length	4
Check marriage relations	Yes
Age at which to assume a person is dead	100

General Privacy settings, also Privacy settings by User [ID] is available

Privacy settings by ID

User Privacy settings

Global Fact Privacy settings

Facts Privacy settings by ID

Save configuration

Reset

For technical support or genealogy questions, please contact Teresa Pask

Step 3 of 3: Configuration of Main Page

Online genealogy viewer - A new look for your old ancestors.

Logged in as (uridge)
Admin | Logout

Change Language

Search

Favorites

About PhpGedView

Euridge, Uridge One-Name Study

 Welcome Page

 MyGedView Portal

 Charts

 Lists

 Anniversary Calendar

 Reports

 Family Tree Clippings Cart

 Search

 Help

 **GedCOM Statistics**
Euridge, Uridge One-Name Study
This GedCOM was created using TMG v 6.12.000 on 3 January 2007

Individuals	3474	Earliest Birth Year	1532	John DELVES (I3535) <i>Birth 1532 Death 1568</i>
Total surnames	812	Latest Birth Year	1993	Thomas CHANT (I3627) <i>Birth 31 January 1993</i>
Families	1251	Earliest Death Year	1568	John DELVES (I3535) <i>Birth 1532 Death 1568</i>
Sources	646	Latest Death Year	2006	Shirley URIDGE (I1228) <i>Birth 1948 -- Chatham, Kent, England Death June 2006</i>
Other Records	16	Person who lived the longest	108	Dorothy Ellen BATHURST (I2915) <i>Birth 1838 -- Greenwich, London, England Death 4 May 1946 -- Foxton, New Zealand</i>
Total events	8665	Average age at death	55	
Total users	1	Family with the most children	15	Henry URIDGE + Elizabeth SMYTH (F369) <i>Marriage 1808</i>
		Average number of children per family	1.61	

 News
Welcome to Your Genealogy

Euridge, Uridge One-Name Study
11 February 2007 - 2:58:44pm
[Customize this GedCOM Welcome page](#)
On This Day ...
Teresa YONAGA ♂ (I333)
*Birth - 11 February 1926 (81 year anniversary)
Oita, Kyushu, Japan*
Richard URIDGE ♂ (I578)
*Burial - 11 February 1795 (212 year anniversary)
Ightham, Kent, England*
Charlotte Emline OSBOURNE ♀ (I3354)
Birth - 11 February 1817 (190 year anniversary)
Caroline Janette POYNTER ♀ (I619)
*Baptism - 11 February 1844 (163 year anniversary)
Egham, Surrey, England*
Richard EURLIDGE + Mary SCHIDDER (F218)
Users Logged In
1 logged-in user
Teresa Pask - uridge

Close Relatives View

Reginald Charles EURIDGE (I94)
Name: Reginald Charles EURIDGE
Source: Personal Memories from Teresa Pask née Euridge (compiler of the URIDGE, EURIDGE One-Name Study)
Source: GRO Indexes to Births, Marriages & Deaths, Record Type: Births, Second Location: GRO

Gender: Male
Birth: 7 September 1921 -- 45 Henry Street, Burton upon Trent, Staffordshire, England
Death: 23 December 1958 -- Cockwood, Starcross, Devon, England

Options for individual
Charts Lists Reports Other

Personal Facts and Details Close Relatives ALL

Family with Parents - [View Family (F31)]

Father	William Harry EURIDGE ♂ (I57) Birth 16 March 1880 ♂ 36 ♀ 32 -- 74 Rockingham Street, Stoke Newington, London, England Death 25 December 1949 (Age 69) -- 145 Belvedere Road, Burton upon Trent, Staffordshire, England
Mother	Emily Ann HARPER ♀ (I58) Birth 13 February 1880 ♂ 37 ♀ 31 -- 28 Dale Street, Burton Extra, Burton upon Trent, Staffordshire, England Death 1 February 1960 (Age 79) -- Burton upon Trent, Staffordshire, England
Sister	Elizabeth Emma EURIDGE ♀ (I75) Birth 10 April 1902 ♂ 22 ♀ 22 -- Burton upon Trent, Staffordshire, England Death 14 February 1997 (Age 94) -- Burton upon Trent, Staffordshire, England
Brother	John William EURIDGE ♂ (I79) Birth 10 May 1904 ♂ 24 ♀ 24 -- Burton upon Trent, Staffordshire, England Death 29 October 1944 (Age 40) -- Burton upon Trent, Staffordshire, England
Sister	Flora Mary EURIDGE ♀ (I87) Birth 1 September 1906 ♂ 26 ♀ 26 -- Burton upon Trent, Staffordshire, England Death 21 March 1926 (Age 19) -- St. Asaph, Denbighshire or Flintshire, Scotland
Brother	Ernest James EURIDGE ♂ (I88) Birth July 1911 ♂ 31 ♀ 31 -- Burton upon Trent, Staffordshire, England Death 1976 (Age 65) -- Grimsby, Lincolnshire, England
✓	Reginald Charles EURIDGE ♂ (I94) Birth 7 September 1921 ♂ 41 ♀ 41 -- 45 Henry Street, Burton upon Trent, Staffordshire, England Death 23 December 1958 (Age 37) -- Cockwood, Starcross, Devon, England

Family with Kathleen Hilda VEASEY - [View Family (F54)]

✓	Reginald Charles EURIDGE ♂ (I94) Birth 7 September 1921 ♂ 41 ♀ 41 -- 45 Henry Street, Burton upon Trent, Staffordshire, England Death 23 December 1958 (Age 37) -- Cockwood, Starcross, Devon, England
---	---

Pedigree Tree View

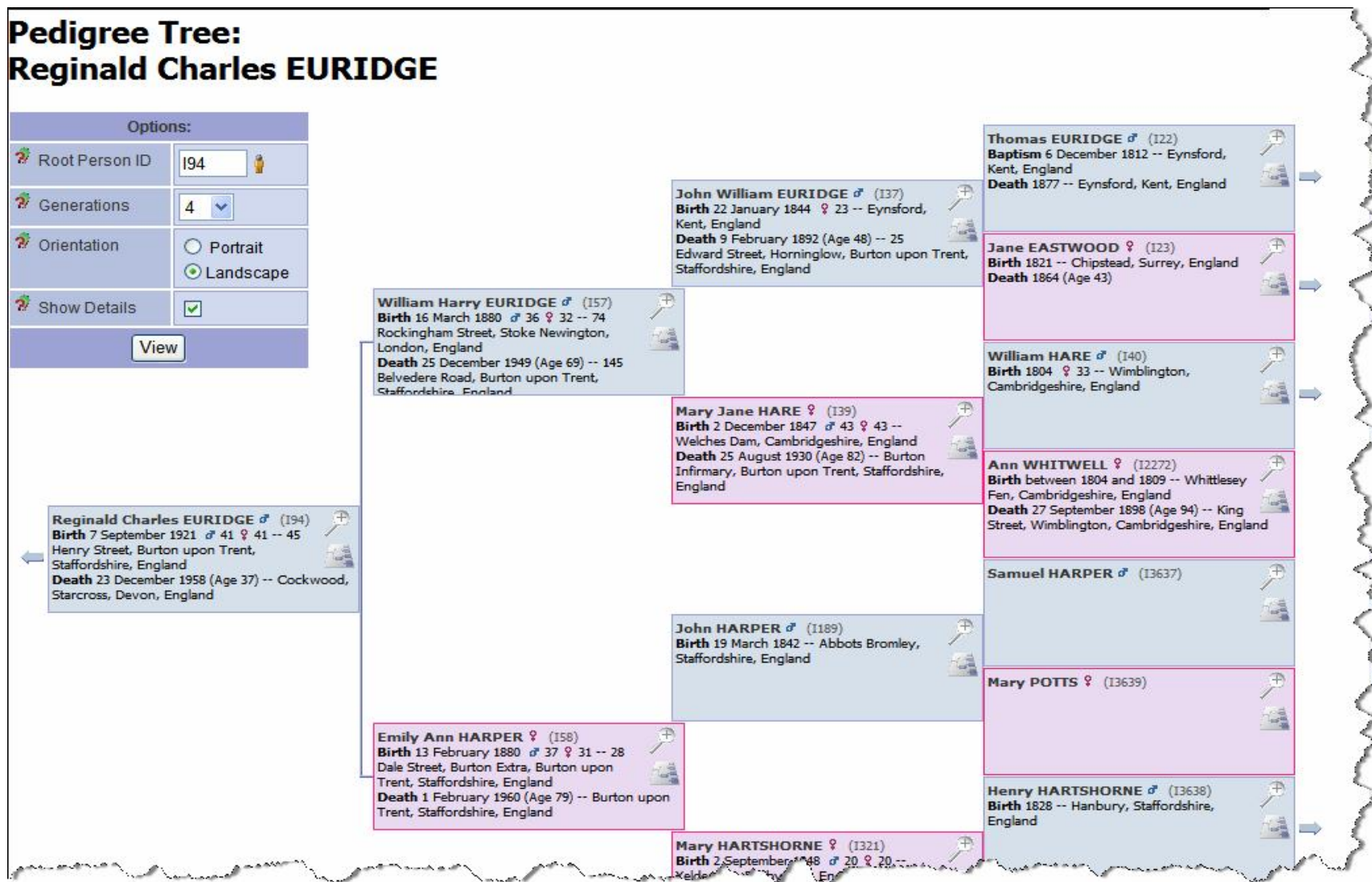

Circle Diagram

Circle Diagram: Reginald Charles EURIDGE

Root Person ID	194	Circle Diagram	<input type="radio"/> 1/2	View
Generations	4		<input checked="" type="radio"/> 3/4	
Width	100 %		<input type="radio"/> 4/4	

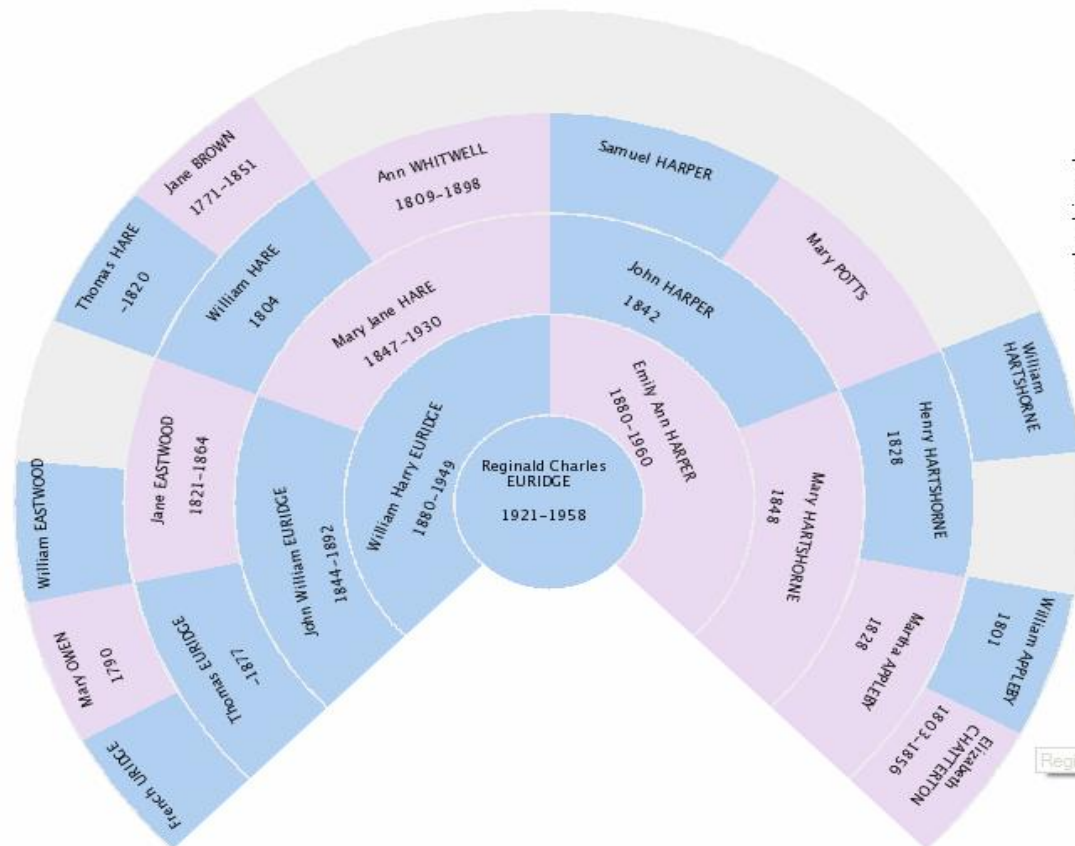

Technical + Maintenance + Cost ++/+++	
Advantages	Disadvantages
<ul style="list-style-type: none">■ If you can upload a GEDCOM you can use this method to produce a very sophisticated dynamic website■ Amazingly quick to set up – they do all the work for you – website, PHP settings, latest technology within 4 hours■ Provides a collaborative community (optional)■ Authorisation concept excellent - you are in control■ Very customisable for you, and the person viewing your site	<ul style="list-style-type: none">■ Website name is http://uridge.pgvhosting.com/■ GEDCOM import only provides basic information – not detailed narratives (as in Second Site)■ If you decide to maintain online you will need broadband

www.one-name.org

Publishing your One-Name Study Seminar

Creating a One-Name Website

Introduction

Evaluations: Tailor-made Website

Evaluations: GEDCOM-based Publishing

Evaluations: PHP-based Website

Evaluations: Alternatives

Alternatives: Blog

- A **weB LOG** is your easy-to-use web site
- You can quickly post research notes, interesting snippets, interact with people, and more.
- All for **FREE**

Uridge, Euridge One-Name Study

The day-to-day activities of the Uridge, Euridge One-Name Study linking researchers worldwide with detailed information on their ancestors and their related families. For more information see <http://www.uridge.org>

WEDNESDAY, NOVEMBER 01, 2006

Kathleen Uridge's Collection

As mentioned in the previous blog [The Will of William Uridge](#), Kathleen Uridge has kindly loaned me a significant number of photographs and documents. I am currently in the process of scanning these, and including the information into the database.

I particularly liked two photographs. One of Kathleen's father [Frank Uridge](#), taken during World War 1.

Also his brother, [Richard John Uridge](#) together with his wife [Lillian Ellen Uridge née Bennell](#).

I am indebted to Kathleen for providing me with this opportunity. I have been

About Me

Teresa Pask

[View my complete profile](#)

Labels

- [London Roots](#) (2)
- [Miscellaneous](#) (7)
- [My Maternal Family](#) (2)
- [My Paternal Family](#) (2)
- [New Zealand Roots](#) (1)
- [South African Roots](#) (1)
- [Sussex Roots](#) (1)
- [Sydenham-Lewisham Roots](#) (5)
- [Website Update](#) (3)

Create a Blog - Using Google www.blogger.com

Blogger

Sign in to use Blogger
But first, where do you blog?

[New Blogger](#)
Using your
Google BLOGGER
account

[Old Blogger](#)
Using your
Blogger
account

 **Check out the new Blogger!**

We're out of beta and ready to go.
There's new stuff like labels, drag-and-drop template editing, and privacy controls. [Take a tour](#)

We're already moving some lucky people, but you can cut the line and switch now. New accounts get the new Blogger, of course.

[SWITCH NOW](#)

Need more info? See our [help with switching](#) guide.

What is a blog? [TAKE A QUICK TOUR](#)

 **Publish**
thoughts

 **Get**
feedback

 **Post**
photos

 **Go**
mobile

Create a blog in 3 easy steps:

- 1 Create an account
- 2 Name your blog
- 3 Choose a template

A blog is your easy-to-use web site, where you can quickly post

Step 1 of 3: Create a Google Account

1 CREATE ACCOUNT

2 NAME BLOG

3 CHOOSE TEMPLATE

We are creating your account on the new version of Blogger. This version has all the Blogger features plus new post labels, drag-and-drop template editing and privacy controls. Furthermore, it is a lot more reliable.

When you sign in, remember to choose **new Blogger** and sign in with your Google Account.

Are you looking for blogs that you have already created? [Sign in to old Blogger](#)

1 Create a Google Account

This process will create a Google account that you can use on other Google services. If you already have a Google account perhaps from Google Mail, Google Groups or Orkut, please [sign in first](#)

Email address (must already exist)	<input type="text" value="teresa.pask@googlemail.com"/>	You will use this address to log in to Blogger and other Google services. We will never share it with third parties without your permission.
Enter a password	<input type="password" value="....."/> Password strength: _____	Must be at least 6 characters long.
Type password again	<input type="password" value="....."/>	
Display name	<input type="text" value="Family History Presentations"/>	The name used to sign your blog posts.
Word Verification	 <input type="text"/>	Type the characters that you see in the picture to the left.

Step 2 of 3: Name Your Blog

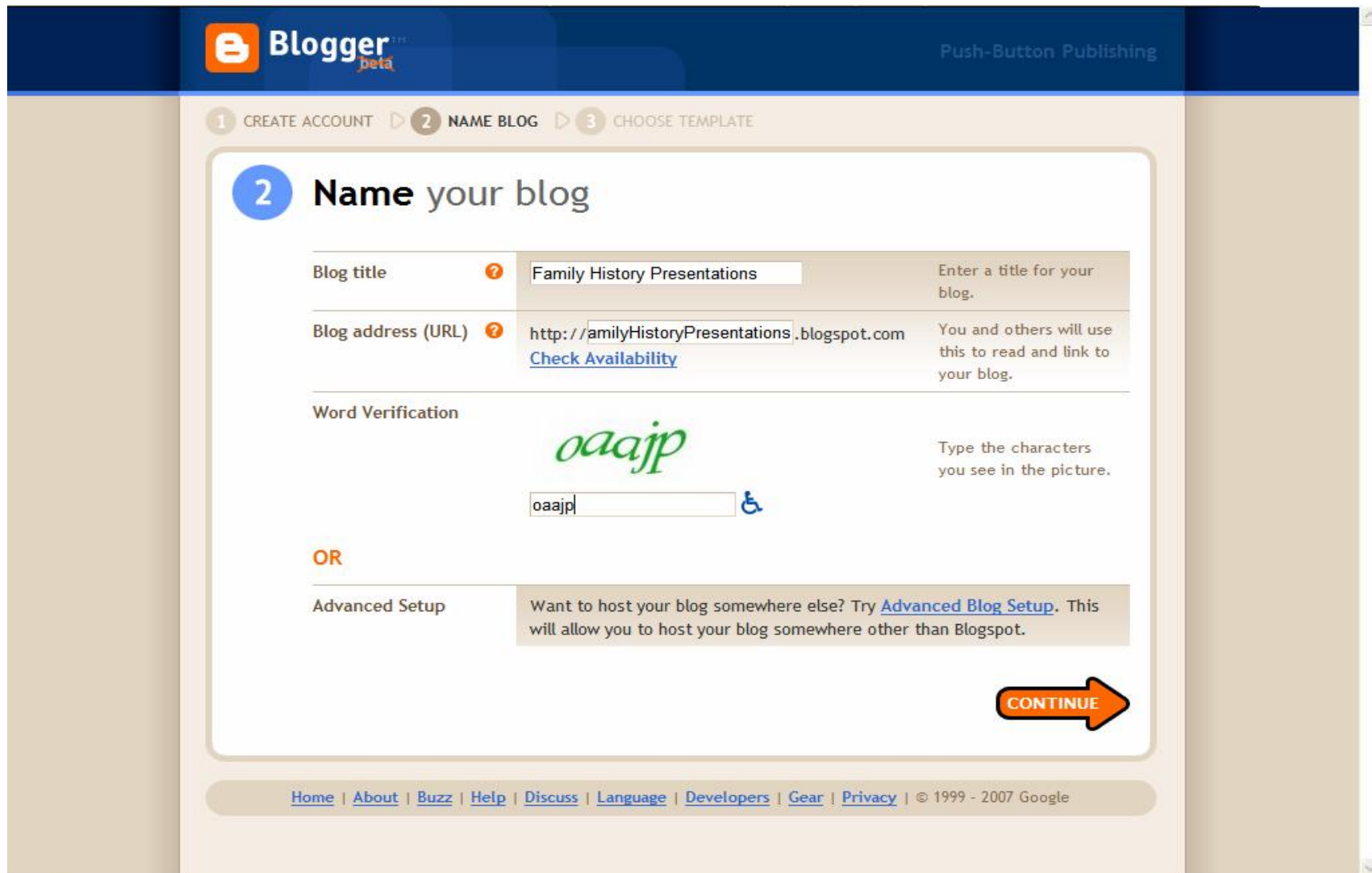

BloggerTM beta Push-Button Publishing

1 CREATE ACCOUNT ▶ 2 NAME BLOG ▶ 3 CHOOSE TEMPLATE

2 Name your blog

Blog title  Family History Presentations Enter a title for your blog.

Blog address (URL)  <http://familyHistoryPresentations.blogspot.com> You and others will use this to read and link to your blog.
[Check Availability](#)

Word Verification

 Type the characters you see in the picture.

oaajp 

OR

Advanced Setup Want to host your blog somewhere else? Try [Advanced Blog Setup](#). This will allow you to host your blog somewhere other than Blogspot.

CONTINUE

[Home](#) | [About](#) | [Buzz](#) | [Help](#) | [Discuss](#) | [Language](#) | [Developers](#) | [Gear](#) | [Privacy](#) | © 1999 - 2007 Google

Step 2 of 3: Choose a Template

1 NAME BLOG

2 CHOOSE TEMPLATE

2 Choose a **template**

SAMPLE BLOG

These are Working and Done

Created by: Douglas Bowman

[preview template](#)

SAMPLE BLOG

These are Working and Done

Created by: Douglas Bowman

[preview template](#)

Sample Blog

These are Working and Done

Created by: Douglas Bowman

[preview template](#)

Sample Blog

These are Working and Done

Created by: Douglas Bowman

[preview template](#)

Choose a custom look for your blog.

You can easily **change the template later**, or even create your own custom template design once your blog is set up.

CONTINUE

Step 3 of 3: Start Posting

Create the Post – Title & Content

Family History Presentations teresa.p

[Posting](#) [Settings](#) [Template](#) [View Blog](#)

[Create](#) [Edit Posts](#) [Moderate Comments](#)

Title: [Edit Html](#) [Compose](#)

Font **b** *i* [Preview](#)

[Recover post](#)

Seminar: Publishing your one-name study

The day promises to be an information packed one, with each of the speakers being an expert in their own field. Maurice Hemingway's one-name journals have won the Guild's "best Journal" award, Teresa Pask has won awards three times in the last five years for her one-name website and Colin Ulph published his "Ulph Family History" in 2005.

► [Post Options](#) **Labels for this post:** e.g. scooters, vacation, fall

[Shortcuts: press Ctrl with: B = Bold, I = Italic, S = Publish, D = Draft \[more\]\(#\)](#)

[SAVE AS DRAFT](#) [PUBLISH](#)

Instant Results – Perhaps Not Quite Right

[SEARCH BLOG](#) [FLAG BLOG](#) [Next Blog»](#) teresa.pask@gmail.com | [New Post](#)

FAMILY HISTORY PRESENTATIONS

11 FEBRUARY 2007

Guild of One-Name Studies Presentation February 17 2006

Seminar: Publishing your one-name study

The day promises to be an information packed one, with each of the speakers being an expert in their own field. Maurice Hemingway's one-name journals have won the Guild's "best Journal" award, Teresa Pask has won awards three times in the last five years for her one-name website and Colin Ulph published his "Ulph Family History" in 2005.

POSTED BY TERESA PASK AT 09:39 0 COMMENTS 

LABELS: [2007 FEBRUARY](#), [GOONS](#)

[Subscribe to: Posts \(Atom\)](#)

BLOG ARCHIVE

▼ 2007 (1)

▼ February (1)

[Guild of One-Name Studies
Presentation February
17...](#) 

ABOUT ME

TERESA PASK

[VIEW MY COMPLETE
PROFILE](#) 

Customize: Choose New Temple

teresa.pask@gmail.com | [Dashboard](#) | [Help](#) | [Sign out](#)

[View Blog](#)[Edit HTML](#)

SAVE TEMPLATE

Changing your template will discard any changes that you made in Fonts & Colours. Your Page Elements will be retained.

Results: Still Not Quite Right!

Family History Presentations

11 FEBRUARY 2007

➤ **Guild of One-Name Studies Presentation February 17 2006**

Seminar: Publishing your one-name study

The day promises to be an information packed one, with each of the speakers being an expert in their own field. Maurice Hemingway's one-name journals have won the Guild's "best Journal" award, Teresa Pask has won awards three times in the last five years for her one-name website and Colin Ulph published his "Ulph Family History" in 2005.

Posted by Teresa Pask at [09:39](#) [0 comments](#) 

Labels: [2007 February](#), [GOONS](#)

Subscribe to: [Posts \(Atom\)](#)

About Me

Teresa Pask

[View my complete profile](#)

Blog Archive

- ▼ 2007 (1)
 - ▼ February (1)
 - [Guild of One-Name Studies Presentation February 17...](#)

Customize: Choosing a New Element -

Page Elements:

- List:** Add a list of your favourite books, films or anything you like. [ADD TO BLOG](#)
- Link List:** Add a collection of your favourite sites, blogs or web pages. [ADD TO BLOG](#)
- Picture:** Add a picture from your computer or from somewhere else on the web. [ADD TO BLOG](#)
- Text:** Add some words to your blog - like a welcome message - with our rich text editor. [ADD TO BLOG](#)
- HTML/JavaScript:** Add third-party functionality or other code to your blog. [ADD TO BLOG](#)
- AdSense:** Display AdSense ads targeted to your blog. [ADD TO BLOG](#)
- Feed:** Add content from a site feed to your blog. [ADD TO BLOG](#)
- Labels:** Show all the labels of posts in your blog. [ADD TO BLOG](#)

Preview:

The preview shows a blog layout with the following elements:

- [Add a Page Element](#)
- About Me** [Edit](#)
- [Add a Page Element](#) (highlighted with an orange border)
- Blog Archive** [Edit](#)

Buttons at the top right: [PREVIEW](#), [CLEAR EDITS](#), [SAVE](#). An [Edit](#) link is also visible.

Configure Labels & Final Results

 **Configure Labels** [? Help](#)

Title: Labels

Sorting: ☒ Alphabetically

Preview

- friends (3)
- kittens (5)
- photos (10)

Family History Presentations

11 FEBRUARY 2007

 **Guild of One-Name Studies Presentation February 17 2006**

Seminar: Publishing your one-name study

The day promises to be an information packed one, with each of the speakers being an expert in their own field. Maurice Hemingway's one-name journals have won the Guild's "best Journal" award, Teresa Pask has won awards three times in the last five years for her one-name website and Colin Ulph published his "Ulph Family History" in 2005.

Posted by Teresa Pask at [09:39](#) [0 comments](#) 

Labels: [2007 February](#), [GOONS](#)

Subscribe to: [Posts \(Atom\)](#)

About Me

Teresa Pask

[View my complete profile](#)

Labels

-  [2007 February](#) (1)
-  [GOONS](#) (1)

Blog Archive

- ▼ 2007 (1)
 - ▼ February (1)
 - [Guild of One-Name Studies Presentation February 17...](#)

Customise Page Element: Blog Posts

Number of posts on main page

Select Items

☒ 11 February 2007

☒ Posted by

☒ at 10:10

☐ 5 comments

☐ Links to this post

☒ Labels:

☒ Show Quick Edit

☐ Show Email Post

Arrange Items

11 February 2007

Post Title

Post Body
Lorem ipsum vim ut utraque
ancillae sadipscing, per

Posted by Teresa ... at

Family History Presentations

11 FEBRUARY 2007

➤ Guild of One-Name Studies Presentation February 17 2006

Seminar: Publishing your one-name study

The day promises to be an information packed one, with each of the speakers being an expert in their own field. Maurice Hemingway's one-name journals have won the Guild's "best Journal" award, Teresa Pask has won awards three times in the last five years for her one-name website and Colin Ulph published his "Ulph Family History" in 2005.

Posted by Teresa Pask at 09:39 

Labels: [2007 February](#), [GOONS](#)

Subscribe to: [Posts \(Atom\)](#)

About Me

Teresa Pask

 [View my complete profile](#)

Labels

 [2007 February](#) (1)

 [GOONS](#) (1)

Blog Archive

▼ 2007 (1)

▼ February (1)

[Guild of One-Name Studies Presentation February 17...](#)

Technical + Maintenance + Cost +	
Advantages	Disadvantages
<ul style="list-style-type: none">■ If you can create an e-mail, you can use this method■ So easy to use■ Can be linked to your website to provide a dynamic update■ Very customisable – lots of templates, different choice of main layout■ It's FREE!	<ul style="list-style-type: none">■ Don't know any disadvantages

Alternatives: GOONS Profile & Archive

www.one-name.org

Uridge One-Name Study

Topics

- [About the Uridge One-Name Study](#)
- [Variants](#)
- [Origin of the surname](#)
- [Historical occurrences](#)
- [Frequency of the name](#)
- [Distribution of the name](#)
- [Data](#)
- [Links](#)
- [Contact Details](#)

About the Uridge One-Name Study

Research into the Euridge & Uridge family name started in 1980 after we had stillborn twins. The doctors advised us to look into our family history to see if there was a genetic reason. We never found any reason but instead started a life-long interest in family history.

I knew very little about my paternal ancestors, my father Reginald *Red* Euridge had left his home in Burton upon Trent Staffordshire, at an early age to join the Royal

Uridge Archive home page

Welcome to the home page for the electronic records held by the Guild of One-Name Study.

The archive holder is Mrs Teresa D Pask (Member no. 293).

She can be contacted by e-mail at uridge@one-name.org.

Further contact details may be found in the Guild [on-line register](#).

A summary of the one-name study can be found [here](#).

Further information about the one-name study may be found on the web site of the arch

The following records are available for search in this archive:

- [Civil births in England and Wales, 1837 to 1902](#)
- [Civil marriages in England and Wales, 1837 to 1911](#)
- [Civil deaths in England and Wales, 1837 to 2003](#)
- [Civil probate in England and Wales, 1858 to 2000](#)

The Euridge, Uridge One-Name Study of births for England and Wales

Welcome to the Euridge, Uridge One-Name Study of births recorded by the General Register Office of England and

Forename: (†) Surname:

Mother's maiden name: (†)

Registration District:

Search births from: to:

Only the first part of the desired result need be supplied in any search. Thus, typing 'Jo' as a forename search will find Jonathan, Joseph, Josiah, and so forth.

Wildcard matching using ? (matching a single character) and * (multiple characters) is permitted. However, at least two characters must contain two or more alphabetic characters to perform a valid search. The vertical bar symbol, |, may be used to search for records that match against Leeds or Bradford.

Search facility last modified on Saturday, 26th February 2005. Database last updated on Thursday, 12th May 2005.

This page was last modified on Tuesday, 17th July 2007.

Alternative: GOONS Profile

Technical + Maintenance + Cost +	
Advantages	Disadvantages
<ul style="list-style-type: none">■ If you can write, you can use this method■ So easy to use – fill in the template and everything is done for you.■ Also available for non-computer users■ Automatically becomes part of the Guild web site, indexed by Google and other search engines, of templates, different choice of main layout■ It's FREE!	<ul style="list-style-type: none">■ Don't know any disadvantages <div>I personally think that it should be mandatory for <u>all</u> members to have a profile page</div>

Introduction: Evaluation

■ Technical Skills:

- +++ Challenging, large learning curve may need additional support
- ++ Fairly easy, up and running within an hour
- + If you can create e-mails you can do this

■ Maintenance Effort (For each update)

- +++ Allow more than one hour
- ++ Less than one hour
- + None, or very little

■ Maintenance Cost*

- +++ Monthly outgoings of over £3 less than £5
- ++ Monthly outgoings of over £1 less than £3
- + Free

■ Advantages

■ Disadvantages

*** Maintenance Costs does not include the family history program**

	Technical	Maintenance	Cost
Method	Techni cal	Mainte nance	Cost
Tailor-made Website	+++ ¹	+++ ²	++/+++
GEDCOM-based Publishing	+	+	+/++
PHP-based Website	+	+	++/+++
Alternatives: Blogs & Profiles	+	+	+

¹ Refers to website/domain setup

² Includes FTP to website

www.one-name.org

Publishing your One-Name Study Seminar

Creating a One-Name Website

Introduction

Evaluations: Tailor-made Website

Evaluations: GEDCOM-based Publishing

Evaluations: PHP-based Website

Evaluations: Alternatives

■ Criteria, Design & Choice of Tools:

■ [Guild Knowledge Store: General](#)

- ◆ <http://www.one-name.org/members/wiki/index.php?page=One-Name%20Study%20Websites>

■ [Web publishing software programs](#)

- ◆ [http://www.one-name.org/members/wiki/index.php?page=Web%20publishing%20software%20p
rograms](http://www.one-name.org/members/wiki/index.php?page=Web%20publishing%20software%20programs)

■ [Genealogy Web Creations - Website Design for the Genealogist](#)

- ◆ <http://www.genealogy-web-creations.com/>

■ Second Site

■ [Second Site](#) - <http://www.johncardinal.com/ss/>

■ [RootsWeb mailing list](#) - <http://lists.rootsweb.com/index/other/Software/SECONDSITE.html>

■ File Transfer Protocol (FTP)

■ [Comparison of FTP clients](#)

- ◆ http://en.wikipedia.org/wiki/Comparison_of_FTP_clients

Web Links continued

■ GEDCOM converters:

- [GED4WEB](http://www.ged4web.com/index.htm) <http://www.ged4web.com/index.htm>
- [GEDHTree](http://www.gedhtree.com/) <http://www.gedhtree.com/>
- [Logicmill](http://www.logicmill.com/) <http://www.logicmill.com/>

■ PHP web-hosting solutions:

- <http://www.pgvhosing.com/> <http://www.pgvhosing.com/>
- [Ourroots.info](http://www.ourroots.info/phpGedView)
<http://www.ourroots.info/phpGedView>